



Republic of the Philippines
BULACAN STATE UNIVERSITY
City of Malolos, Bulacan

Standard Form Number: SF-GOOD-60
Revised on: May 24, 2004
Standard Form Title: Request for Price Quotation

Date: 10/15/2018

Quotation No. 18-551-10
Purchase Request No. G10-894-18

Purpose: Replacement of existing aluminum sliding window and aluminum swing glass door at COL deans office
ABC 140,326.20

PHILGEPS Ref. No.

Please quote your lowest price on the item/s listed below, subject to the General Conditions on the last page, stating the shortest time of delivery and submit your quotation duly signed by your representative not later than 3 days upon receipt of this quotation.

Please indicate the brand & model on the column provided. Brochure/literature is a requirement. Specify also the warranty period (for equipment). Pls. attached certification of distributorship/dealership from the manufacturer (for equipment)

HERMOGENA A. BAUTISTA

Chairman, BAC (Infra)

| ITEM NO. | ITEM & DESCRIPTION | BRAND & MODEL | QTY./UNIT | UNIT PRICE | TOTAL PRICE |
|----------|--|---------------|---------------|------------|-------------|
| | Preliminary works | | | | |
| 1 | Removal of existing glass window and wall partition, hauling to the university designated storage included | | 1 / lot | | |
| | Glass works | | | | |
| | Doors | | | | |
| 2 | (D1-a) 1/2" thk tempered clear glass wall partition (with swing type door) on powder coated matte black aluminum framing - complete with all accessories needed (see plans) Dim 2.960m L x 2.45m H | | 1 / set | | |
| 3 | (D1-b) 1/2" thk tempered clear glass wall partition on powder coated matte black aluminum framing - complete with all accessories needed (see plans) Dim 1.9m L x 2.6m H | | 1 / set | | |
| 4 | (D1-c) 1/2" thk tempered clear glass wall partition on powder coated matte black aluminum framing - complete with all accessories needed (see plans) Dim 0.85m L x 2.6m H | | 1 / set | | |
| 5 | One way mirror window film (Tinted type) | | 14.85 / sq. m | | |
| | Windows | | | | |
| 6 | (W1) 1/4" thk tempered clear glass sliding transaction window on powder coated matte black aluminum framing - complete with all accessories needed (see plans) | | 1 / set | | |
| | | | | | |
| | Material cost | | | | |
| | Labor cost | | | | |
| | Additional Labor Cost (Item I- 1) | | | | |
| | Total Estimated Direct Cost | | | | |
| | Add: Indirect Cost | | | | |
| | OCM (15% of EDC) | | | | |
| | Profit 10% of EDC | | | | |
| | Total Direct + Indirect Cost | | | | |
| | 5% VAT | | | | |
| | Total Project Cost | | | | |
| | * Prospective bidders must submit an actual inspection report issued by PMO. | | | | |
| | * Winning bidder must report to the PMO prior to construction. | | | | |
| | Note: Delivery Place at BSU Supply Office | | | | |
| | Please contact/ advise Ms. Matilde Paulino at (044) 919-7800 local 1056 two (2) | | | | |
| | days before the delivery period. | | | | |

- i. a.) Brochures with Specifications of the product
b.) Please Attach Philgeps Registration
- ii. Warranty
a.) Supplies & Materials = 3 months
b.) Equipment = 1 year
c.) outright replacement if found defective
- iii. Delivery period from receipt of Purchase Order 7 days.
*Subject to gov't creditable/ with holding tax
*All items must conform with PNS/Global Mark/ ICC standard
*Sub standard items shall not be accepted

- c.) Please Attach the ff:
*DTI / SEC Registration
* BIR (Certificate of Registration; Authority to Print
* Mayor's / Business Permit
* PhilGEPS Registration

After having carefully read and accepted your General Conditions, I/We quote you on the item at prices noted above.

VAT Registered :
NON-VAT Registered :

Accepts check on gov't terms :

Company Name :
Address :
Tel. No. / Cellphone No. :
Email Address :

Printed Name / Signature :
Date :

Canvass By:

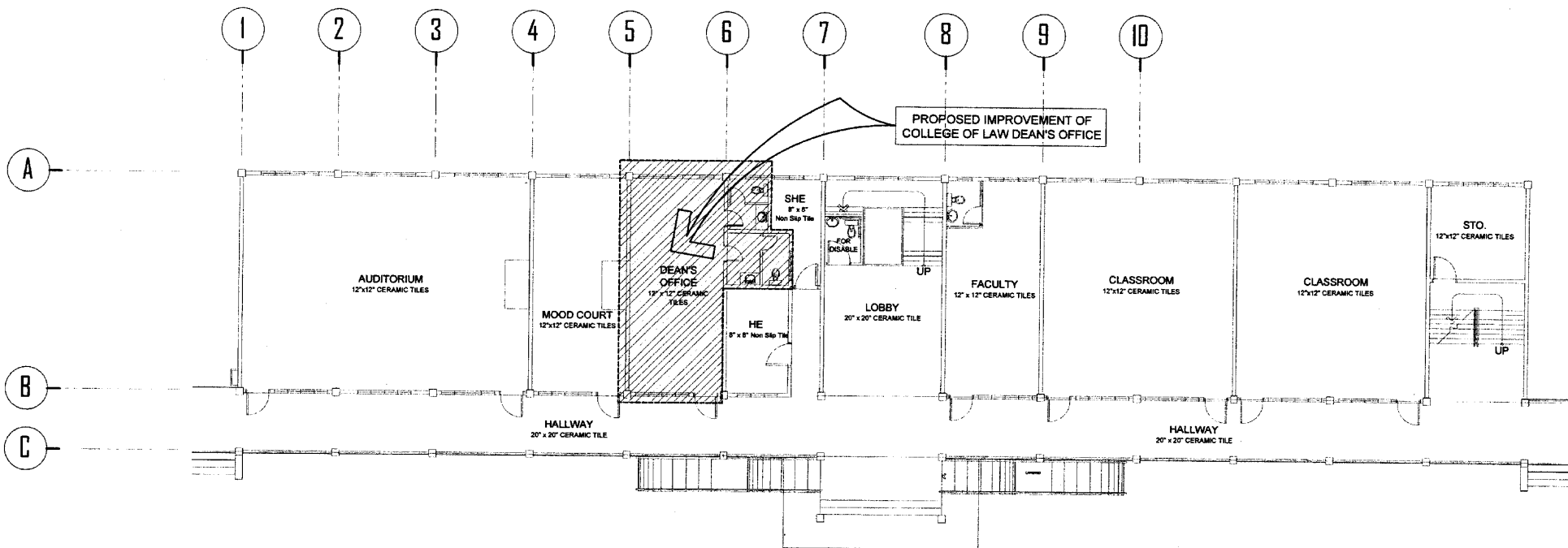

KEYPLAN
 1 FLOOR PLAN (COLLEGE OF LAW)
 A-1 SCALE: 1:175MTS



BULACAN STATE UNIVERSITY
 PROJECT MANAGEMENT OFFICE
 BRGY. GUINAWA, CITY OF MALOLOS, BULACAN
 Tel. No.: (044) 919-7800
 E-mail address: bulsu.pmo2013@gmail.com

PROJECT TITLE:
 REPLACEMENT OF EXISTING
 ALUMINUM SLIDING WINDOW
 & ALUMINUM SWING GLASS DOOR
 AT COL DEAN'S OFFICE
 BJSU MALOLOS CAMPUS

CONSULTANT:

SUBMITTED BY:

AR. MA. SATURNINA C. PARUNGAO, RUPD
 DIRECTOR, PROJECT MANAGEMENT OFFICE (PMO)

DESIGNER: CAD: LJSR LJSR

RECOMMENDING APPROVAL:

TEODY C. SAN ANDRES, PhD.
 VP - EXECUTIVE OPERATIONS

APPROVAL:

CECILIAN GASCON, PhD.
 UNIVERSITY PRESIDENT

DESIGN DEVELOPMENTS STAGE

SHEET CONTENTS:

KEY PLAN

DATE:

SHEET No:

A-1
 01

REV. No. 0.00

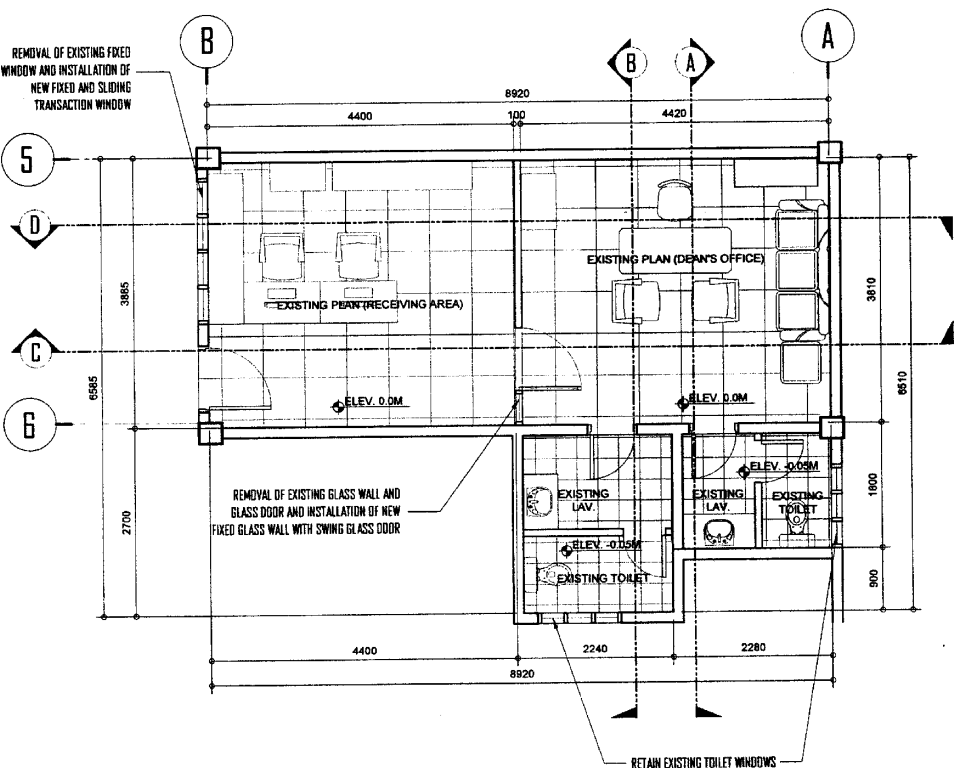

1
A-2
EXISTING PLAN (DEAN'S OFFICE)
FLOOR PLAN (BUILDER'S GUIDE)
SCALE: 1:75MTS

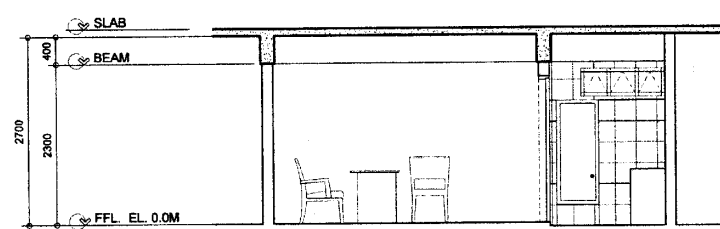

3
A-2
EXISTING PLAN (DEAN'S OFFICE)
SECTION THRU A
SCALE: 1:75MTS
REPLACEMENT OF NEW FIXED GLASS WALL WITH SWING GLASS DOOR

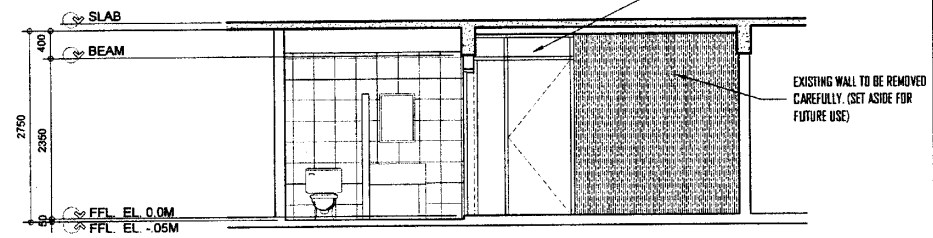

4
A-2
EXISTING PLAN (DEAN'S OFFICE)
SECTION THRU B
SCALE: 1:75MTS
REPLACEMENT OF NEW FIXED GLASS WALL WITH SWING GLASS DOOR

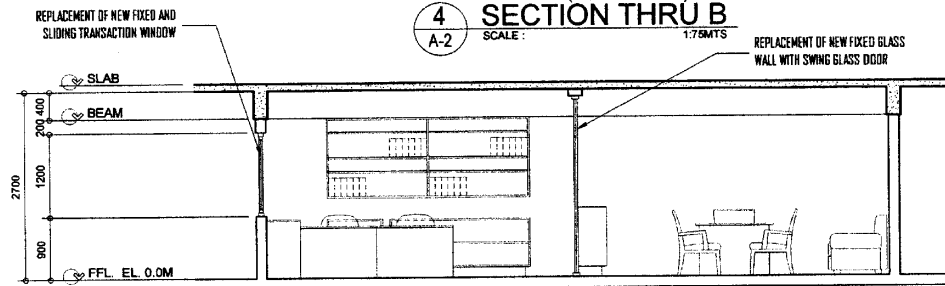

5
A-2
EXISTING PLAN (DEAN'S OFFICE)
SECTION THRU C
SCALE: 1:75MTS
REPLACEMENT OF NEW FIXED AND SLIDING TRANSACTION WINDOW

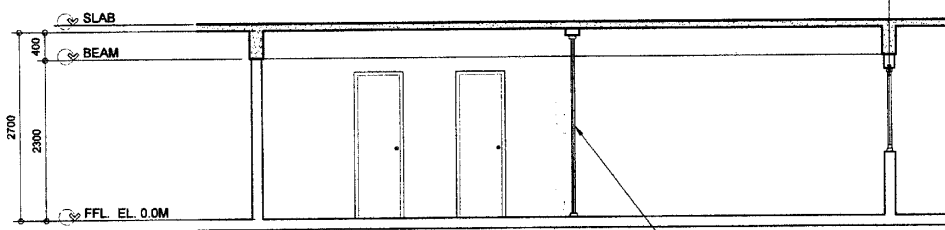

6
A-2
EXISTING PLAN (DEAN'S OFFICE)
SECTION THRU D
SCALE: 1:75MTS
REPLACEMENT OF NEW FIXED GLASS WALL WITH SWING GLASS DOOR

| | | | | | | | |
|--|---|---------------------|--|--|---|---|---|
| BULACAN STATE UNIVERSITY PROJECT MANAGEMENT OFFICE BRGY. GUINAWA, CITY OF MALOLOS, BULACAN Tel. No.: (044) 915-7800 E-mail address: bulsu.pmo2013@gmail.com | PROJECT TITLE: REPLACEMENT OF EXISTING ALUMINUM SLIDING WINDOW & ALUMINUM SWING GLASS DOOR AT COL DEAN'S OFFICE BULSU MALOLOS CAMPUS | CONSULTANT: | SUBMITTED BY: AR. MA. SATURNINO PARANGAO, IAPD DIRECTOR, PROJECT MANAGEMENT OFFICE (PMO) DESIGNER: LJSR CAD: LJSR | RECOMMENDING APPROVAL: TEDDY C. SAN ANDRES, PhD. VP-EXECUTIVE OPERATIONS | APPROVAL: OFFICE OF THE PRESIDENT CECILIA N. GASCON, PhD. UNIVERSITY PRESIDENT DR. GASCON | DESIGN DEVELOPMENTS STAGE: SHEET CONTENTS: FLOOR PLAN (BUILDERS WORK) SECTIONS DATE: | SHEET No.: A-2 02 REV. No.: 0.00 |
|--|---|---------------------|--|--|---|---|---|

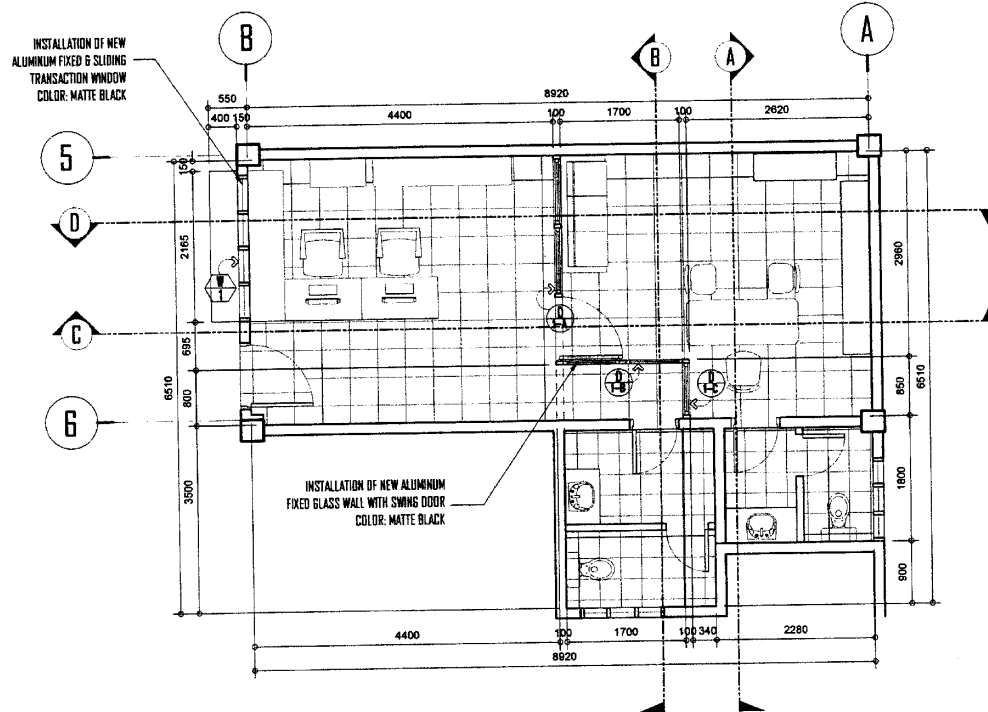

COLLEGE OF LAW DEAN'S OFFICE
PROPOSED FLOOR PLAN

GENERAL NOTE:

1. MEASUREMENT/DIMENSION ARE FOR REFERENCE ONLY. THE CONTRACTOR SHALL BE RESPONSIBLE FOR THE ACTUAL MEASUREMENT PRIOR TO THE INSTALLATION OF GLASS DOOR AND WINDOW.

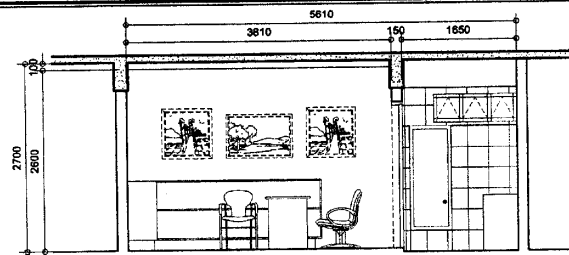

PROPOSED PLAN (DEAN'S OFFICE)
SECTION THRU A

INSTALLATION OF NEW ALUMINUM FIXED GLASS WALL WITH SWING DOOR COLOR: MATTE BLACK

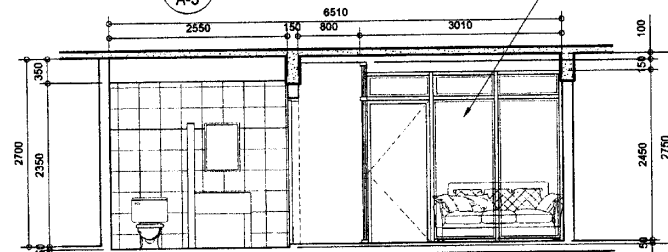

PROPOSED PLAN (DEAN'S OFFICE)
SECTION THRU B

INSTALLATION OF NEW ALUMINUM FIXED GLASS WALL WITH SWING DOOR COLOR: MATTE BLACK

INSTALLATION OF NEW ALUMINUM FIXED & SLIDING TRANSACTION WINDOW COLOR: MATTE BLACK

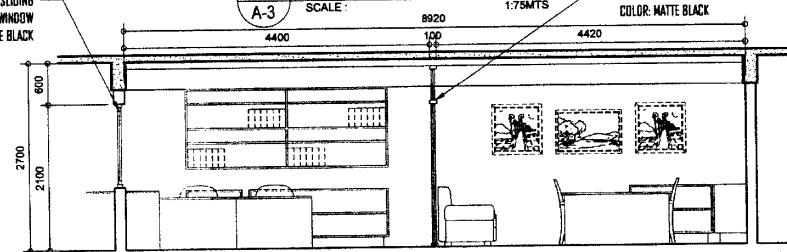

PROPOSED PLAN (DEAN'S OFFICE)
SECTION THRU C

INSTALLATION OF NEW ALUMINUM FIXED & SLIDING TRANSACTION WINDOW COLOR: MATTE BLACK

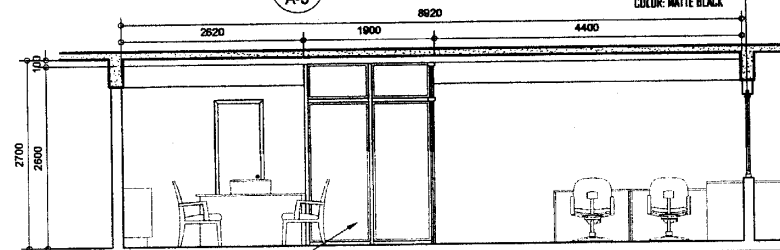

PROPOSED PLAN (DEAN'S OFFICE)
SECTION THRU D

INSTALLATION OF NEW ALUMINUM FIXED GLASS WALL WITH SWING DOOR COLOR: MATTE BLACK



BULACAN STATE UNIVERSITY
PROJECT MANAGEMENT OFFICE
BRGY. GUINHAWA, CITY OF MALOLOS, BULACAN
Tel. No.: (044) 919-7800
E-mail address: bulsu.pmo2013@gmail.com

PROJECT TITLE:
REPLACEMENT OF EXISTING ALUMINUM SLIDING WINDOW & ALUMINUM SWING GLASS DOOR AT COL DEAN'S OFFICE

BUSU MALOLOS CAMPUS

CONSULTANT:

SUBMITTED BY:

AR. MA. SATURNI A.C. PARUNGAO, FARP
DIRECTOR, PROJECT MANAGEMENT OFFICE (PMO)

DESIGNER: LJSR CAD: LJSR

RECOMMENDING APPROVAL:

TEODY C. SAN ANDRES, PH.D.
VP - EXECUTIVE OPERATIONS

APPROVAL:

OFFICE OF THE PRESIDENT
DECLIA N. GASCON, PH.D.
UNIVERSITY PRESIDENT
DR. GASCON

DESIGN DEVELOPMENTS STAGE

SHEET CONTENTS:
FLOOR PLAN (BUILDERS WORK)
SECTIONS

DATE:

SHEET NO:

A-3
03

REV. No: 0.00

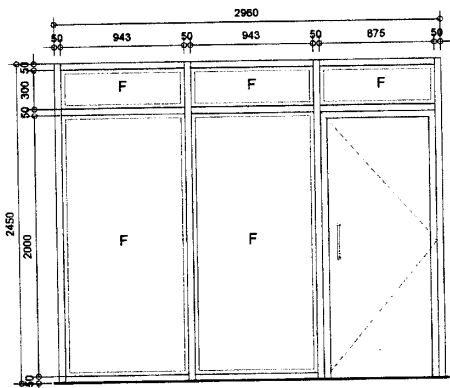

| | |
|---|---|
| DOOR NAME: | D1 (A) |
| DIMENSION: | 2960mm x 2450mm |
| LOCATION: | DEAN'S OFFICE |
| NO. OF PCS.: | 1 SET |
| DESCRIPTION: | ALUMINUM FIXED GLASS WALL WITH SWING DOOR |
| 12MM THK TEMPERED CLEAR GLASS ON POWDER COATED MATTE BLACK ALUMINUM FRAMING WITH ONE-WAY MIRROR WINDOW FILM (TINTED) COMPLETE WITH ALL ACCESSORIES NEEDED | |

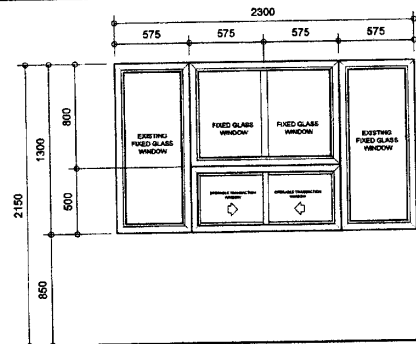

| | |
|--|---|
| WINDOW NAME: | W1 |
| DIMENSION: | 2300mm x 1300mm |
| LOCATION: | DEAN'S OFFICE RECEIVING AREA |
| NO. OF PCS.: | 1 SET |
| DESCRIPTION: | ALUMINUM FIXED & SLIDING TRANSACTION WINDOW |
| 6MM THK TEMPERED CLEAR GLASS ON POWDER COATED MATTE BLACK ALUMINUM FRAMING WITH ONE-WAY MIRROR WINDOW FILM (TINTED) COMPLETE WITH ALL ACCESSORIES NEEDED | |

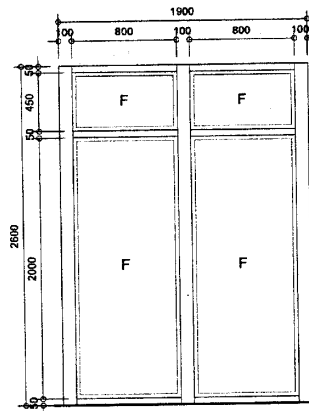

| | |
|---|---------------------------|
| DOOR NAME: | D1 (B) |
| DIMENSION: | 1900mm x 2600mm |
| LOCATION: | DEAN'S OFFICE |
| NO. OF PCS.: | 1 SET |
| DESCRIPTION: | ALUMINUM FIXED GLASS WALL |
| 12MM THK TEMPERED CLEAR GLASS ON POWDER COATED MATTE BLACK ALUMINUM FRAMING WITH ONE-WAY MIRROR WINDOW FILM (TINTED) COMPLETE WITH ALL ACCESSORIES NEEDED | |

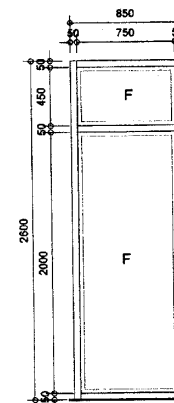

| | |
|---|---------------------------|
| DOOR NAME: | D1 (C) |
| DIMENSION: | 850mm x 2600mm |
| LOCATION: | DEAN'S OFFICE |
| NO. OF PCS.: | 1 SET |
| DESCRIPTION: | ALUMINUM FIXED GLASS WALL |
| 12MM THK TEMPERED CLEAR GLASS ON POWDER COATED MATTE BLACK ALUMINUM FRAMING WITH ONE-WAY MIRROR WINDOW FILM (TINTED) COMPLETE WITH ALL ACCESSORIES NEEDED | |

1 SCHEDULE OF DOORS AND WINDOWS A-4 SCALE: 1:40MTS