



REQUEST FOR QUOTATION FOR THE PROCUREMENT OF INFRASTRUCTURE & REPAIR

****Mandatory to fill in****

COMPANY NAME:	Quotation No. 21-123-03
ADDRESS:	Purchase Request No. G-2021-03-0211
CONTACT No.	Purpose: Repair of Public Restrooms at Hagonoy campus
TIN No.	ABC: 822,201.81
PhilGEPS Registration No.	Delivery Period: 60 Calendar Days upon receipt of Notice to Proceed
EMAIL ADDRESS:	

INSTRUCTIONS TO SUPPLIERS:

1. Please quote your lowest price on the item/s listed below comprising the necessary taxes.
2. It is mandatory to indicate the brand and/or model of the items being offered and to attach a brochure thereof whenever applicable
3. Indicate the warranty period in cases of equipment or whenever applicable.
4. Forthwith submit the accomplished quotation duly signed by your representative.
5. Suppliers are required and mandated to attach and submit the following documentary requirements:
a) Valid Mayor's/ Business Permit; b) BIR Certificate of Registration; c) Authority to Print Receipt; d) DTI/SEC Registration; e) PhilGEPS Membership Certificate; and f) PCAB License in cases of Infrastructure projects.
6. All items must conform with the internationally accepted standard and sub-standard items shall not be accepted.
7. Additional Requirements: (a) Prospective bidders must submit an actual inspection report issued by the PMO together with their quotation form. (b) Winning bidder must report to the PMO prior to the installation and delivery of the materials.

ITEM NO.	ITEM & SPECIFICATION	QTY/UNIT	BRAND & MODEL OFFERED	UNIT PRICE	TOTAL PRICE
	General Requirements				
1	Mobilization / Demolization	1/lot			
2	Health and Safety including Requirements due to Covid-19	1/lot			
3	Temporary Board-Up	1/lot			
	Preliminary Works				
4	Removal of all existing door panel, door jamb, windows, vanity mirror, ceiling board, ceiling joist, cornice, lighting fixtures, conductors, plumbing fixtures, sanitary line and water line.	1/lot			
5	Removal and reinstallation of lighting fixture and ceiling board at ground floor comfort rooms	1/lot			
6	Dismantling of cubicle door panel, tiles, urinal partition and lavatory counter	1/lot			
7	Lifting of materials	1/lot			
8	Hauling and disposal	1/lot			
9	Transfer of removed materials to BulSU designated area	1/lot			
10	Clean-up daily	1/lot			
	Masonry Works				
	Extension of Cubicle Partition Height (Including Plastering)				
11	CHB # 4	46/pcs			
12	Cement	4/bags			
13	Sand S1	1/cu.m			
14	10mmØ Reinforcing Steel Bars	14/kgs			
15	G.I. Tie Wire #16	0.25/kgs			
	Tile Works				
16	Non Skid Porcelain Floor Tiles 30cm x 30cm (locally made)	418/pcs			
17	Glossy Porcelain Wall Tiles 30cm x 60cm (Locally made)	830/pcs			
18	Cement	15/bags			
19	Sand S1	2/cu.m			
20	Tile Adhesive 25kg/bags	25/bags			
	Please attach brochure or sample picture of the said item/s				

Accomplished by:

By the authority of the University President.

Supplier's Representative
(Print name and Signature)

MS. ISABELITA C. BENEDICTOS
BAC Chairman

Date Accomplished : _____

Canvassed by:

Name and Signature



REQUEST FOR QUOTATION FOR THE PROCUREMENT OF INFRASTRUCTURE & REPAIR

****Mandatory to fill in****

COMPANY NAME:	Quotation No. 21-123-03
ADDRESS:	Purchase Request No. G-2021-03-0211
CONTACT No.	Purpose: Repair of Public Restrooms at Hagonoy Campus
TIN No.	ABC: 822,201.81
PhilGEPS Registration No.	Delivery Period: 60 Calendar Days upon receipt of Notice to Proceed
EMAIL ADDRESS:	

INSTRUCTIONS TO SUPPLIERS:

1. Please quote your lowest price on the item/s listed below comprising the necessary taxes.
2. It is mandatory to indicate the brand and/or model of the items being offered and to attach a brochure thereof whenever applicable
3. Indicate the warranty period in cases of equipment or whenever applicable.
4. Forthwith submit the accomplished quotation duly signed by your representative.
5. Suppliers are required and mandated to attach and submit the following documentary requirements:
a) Valid Mayor's/ Business Permit; b) BIR Certificate of Registration; c) Authority to Print Receipt; d) DTI/SEC Registration; e) PhilGEPS Membership Certificate; and f) PCAB License in cases of Infrastructure projects.
6. All items must conform with the internationally accepted standard and sub-standard items shall not be accepted.
7. Additional Requirements: (a) Prospective bidders must submit an actual inspection report issued by the PMO together with their quotation form. (b) Winning bidder must report to the PMO prior to the installation and delivery of the materials.

ITEM NO.	ITEM & SPECIFICATION	QTY/UNIT	BRAND & MODEL OFFERED	UNIT PRICE	TOTAL PRICE
21	Tile Grout 2kg/bags	11/bags			
22	PVC Tile trim 8'	62/ pcs			
23	Waterproofing	55.05/sq.m			
24	Consumables (nails, spacer, diamond disc cutter, etc.)	1/lot			
	Carpentry Works				
	Ceiling				
25	Ficem Board 4' x 8' x 6mm thk	13/shts			
26	Metal Furring Frame & C-channel Hanger Complete with All Accessories	36.89/sq.m			
	Cubicle Door				
27	Marine Plywood 3/4' x 4' x 8'	5/shts			
28	Good Lumber 2" x 4" x 12' kd	10/ pcs			
29	Good Lumber 1 1/2" x 2" x 8' kd	20/ pcs			
30	Good Lumber 1" x 1" x 10' kd	4/ pcs			
31	Heavy Duty Cubicle Door Handle	10/ pcs			
32	Heavy Duty Stainless Door Hinges #4	15/ pair			
33	Heavy Duty Bolt Latch Lock	10/ pcs			
34	Stainless Steel 304 U- Bracket	20/ pcs			
35	Consumables (assorted nails, perforated plaster board tape, Contact cement, Rivet, Screw, etc.)	1/lot			
	Fenestration				
36	D1 - 800mm x 2150mm Single Leaf Tanguile Louvered Panel Door with Door Jamb, Stainless Hinges and Complete Lock set (Lever Keyed Entry lock and Door Handle)	4/sets			
37	D2 - 700mm x 2150mm Single Leaf Tanguile Louvered Panel Door with Door Jamb, Stainless Hinges and Complete Lock set (Lever Keyed Entry lock and Door Handle)	2/sets			
	Please attach brochure or sample picture of the said item/s				

Accomplished by:

By the authority of the University President.

Supplier's Representative
(Print name and Signature)

MS. ISABELITA C. BENEDICTOS
IAC Chairman

Date Accomplished : _____

Canvassed by:

Name and Signature



REQUEST FOR QUOTATION FOR THE PROCUREMENT OF INFRASTRUCTURE & REPAIR

Mandatory to fill in

COMPANY NAME:	Quotation No. 21-123-03
ADDRESS:	Purchase Request No. G-2021-03-0211
CONTACT No.	Purpose: Repair of Public Restrooms at Hagonoy Campus
TIN No.	ABC: 822,201.81
PhilGEPS Registration No.	Delivery Period: 60 Calendar Days upon receipt of Notice to Proceed
EMAIL ADDRESS:	

INSTRUCTIONS TO SUPPLIERS:

1. Please quote your lowest price on the item/s listed below comprising the necessary taxes.
2. It is mandatory to indicate the brand and/or model of the items being offered and to attach a brochure thereof whenever applicable
3. Indicate the warranty period in cases of equipment or whenever applicable.
4. Forthwith submit the accomplished quotation duly signed by your representative.
5. Suppliers are required and mandated to attach and submit the following documentary requirements:
a) Valid Mayor's/ Business Permit; b) BIR Certificate of Registration; c) Authority to Print Receipt; d) DTI/SEC Registration; e) PhilGEPS Membership Certificate; and f) PCAB License in cases of Infrastructure projects.
6. All items must conform with the internationally accepted standard and sub-standard items shall not be accepted.
7. Additional Requirements: (a) Prospective bidders must submit an actual inspection report issued by the PMO together with their quotation form. (b) Winning bidder must report to the PMO prior to the installation and delivery of the materials.

ITEM NO.	ITEM & SPECIFICATION	QTY/UNIT	BRAND & MODEL OFFERED	UNIT PRICE	TOTAL PRICE
38	W1 - 1650mm x 450mm 6mm thk. Clear Tempered Glass (Bronze Shaded) Awning Window in Aluminum Frame (Powdered Coated - White Finish) with Heavy Duty Sash Lock and Handle	3/sets			
39	W2 - 1200mm x 450mm 6mm thk. Clear Tempered Glass (Bronze Shaded) Awning Window in Aluminum Frame (Powdered Coated - White Finish) with Heavy Duty Sash Lock and Handle	2/sets			
40	W3 - 400mm x 450mm 6mm thk. Clear Tempered Glass (Bronze Shaded) Awning Window in Aluminum Frame (Powdered Coated - White Finish) with Heavy Duty Sash Lock and Handle	2/sets			
	Painting Works				
	For Concrete Wall, Doors and Ceiling				
41	Skim Coat	3/bags			
42	Boral Putty	2/gal			
43	Flat Latex	6/gal			
44	Semi Gloss Latex	3/gal			
45	Lacquer Primer Surface	3/ltr			
46	Lacquer Thinner	1/gal			
47	Lacquer Putty	2/ltr			
48	Lacquer Gloss Enamel	3/ltr			
49	Lacquer Flow	1/gal			
50	Galzing Putty	0.50/gal			
51	Flat Wall Enamel	1.50/gal			
52	Semi Gloss Enamel	2/gal			
53	Consumables (Brush/Roller, Sandpaper, Spatula, Paint Tray, Tape, Cloth, Paint thinner, Tinting color, etc.)	1/lot			
	Please attach brochure or sample picture of the said item/s				

Accomplished by:

By the authority of the University President.

Supplier's Representative
(Print name and Signature)

MS. ISABELITA C. BENEDICTOS
BAC Chairman

Date Accomplished : _____

Canvassed by:

Name and Signature



REQUEST FOR QUOTATION FOR THE PROCUREMENT OF INFRASTRUCTURE & REPAIR

Mandatory to fill in

COMPANY NAME:	Quotation No. 21-123-03
ADDRESS:	Purchase Request No. G-2021-03-0211
CONTACT No.	Purpose: Repair of Public Restrooms at Hagonoy Campus
TIN No.	ABC: 822,201.81
PhilGEPS Registration No.	Delivery Period: 60 Calendar Days upon receipt of Notice to Proceed
EMAIL ADDRESS:	

INSTRUCTIONS TO SUPPLIERS:

1. Please quote your lowest price on the item/s listed below comprising the necessary taxes.
2. It is mandatory to indicate the brand and/or model of the items being offered and to attach a brochure thereof whenever applicable
3. Indicate the warranty period in cases of equipment or whenever applicable.
4. Forthwith submit the accomplished quotation duly signed by your representative.
5. Suppliers are required and mandated to attach and submit the following documentary requirements:
a) Valid Mayor's/ Business Permit; b) BIR Certificate of Registration; c) Authority to Print Receipt; d) DTI/SEC Registration; e) PhilGEPS Membership Certificate; and f) PCAB License in cases of Infrastructure projects.
6. All items must conform with the internationally accepted standard and sub-standard items shall not be accepted.
7. Additional Requirements: (a) Prospective bidders must submit an actual inspection report issued by the PMO together with their quotation form. (b) Winning bidder must report to the PMO prior to the installation and delivery of the materials.

ITEM NO.	ITEM & SPECIFICATION	QTY/UNIT	BRAND & MODEL OFFERED	UNIT PRICE	TOTAL PRICE
	Plumbing Works				
	Fixtures				
54	Water Closet Center Push Button Including Fittings and Accessories American Standard or Equivalent	10/sets			
55	Urinal with Camel Back Push Button and Complete Accessories American Standard or Equivalent	5/sets			
56	Lavatory with Semi- Pedestal Including Brass Lavatory Faucet, Fittings and Accessories American Standard or Equivalent	9/sets			
57	Stainless Double Angle Valve	10/sets			
58	Stainless Bidet Spray	10/sets			
59	Good quality heavy duty Brass Faucet Plain	2/pcs			
60	Stainless Floor Drain 4"	10/pcs			
	Water Line				
61	PPR Pipe 32MM PN20	3/pcs			
62	PPR Elbow Reducer 32MM x 25MM	3/pcs			
63	PPR Tee Reducer 32MM x 25MM	3/pcs			
64	Gate valve 32MM	2/pcs			
65	PPR Pipe 25MM PN20	12/pcs			
66	PPR Elbow Reducer 25MM x 20 with thread	24/pcs			
67	PPR Elbow 25MM	25/pcs			
68	PPR Tee 25MM	25/pcs			
69	Gate Valve 25MM	7/pcs			
70	Union Patente 32MM	2/pcs			
	Sanitary Line				
71	PVC Pipe 100mmØ x 3m Orange S1000	10/pcs			
72	100mmØ PVC Elbow 90°	10/pcs			
73	100mmØ PVC Elbow 45°	14/pcs			
	Please attach brochure or sample picture of the said item/s				

Accomplished by:

Supplier's Representative
(Print name and Signature)

By the authority of the University President.
MS. ISABELITA C. BENEDICTOS
BAC Chairman

Date Accomplished :

Canvassed by:

BulSU-OP-PU-03F3
Revision: 1

Name and Signature

Page 4 of 6

MCB/02-19-21



REQUEST FOR QUOTATION FOR THE PROCUREMENT OF INFRASTRUCTURE & REPAIR

****Mandatory to fill in****

COMPANY NAME:	Quotation No. 21-123-03
ADDRESS:	Purchase Request No. G-2021-03-0211
CONTACT No.	Purpose: Repair of Public Restrooms at Hagonoy Campus
TIN No.	ABC: 822,201.81
PhilGEPS Registration No.	Delivery Period: 60 Calendar Days upon receipt of Notice to Proceed
EMAIL ADDRESS:	

INSTRUCTIONS TO SUPPLIERS:

- 1. Please quote your lowest price on the item/s listed below comprising the necessary taxes.
- 2. It is mandatory to indicate the brand and/or model of the items being offered and to attach a brochure thereof whenever applicable
- 3. Indicate the warranty period in cases of equipment or whenever applicable.
- 4. Forthwith submit the accomplished quotation duly signed by your representative.
- 5. Suppliers are required and mandated to attach and submit the following documentary requirements:
a) Valid Mayor's/ Business Permit; b) BIR Certificate of Registration; c) Authority to Print Receipt; d) DTI/SEC Registration; e) PhilGEPS Membership Certificate; and f) PCAB License in cases of Infrastructure projects.
- 6. All items must conform with the internationally accepted standard and sub-standard items shall not be accepted.
- 7. Additional Requirements: (a) Prospective bidders must submit an actual inspection report issued by the PMO together with their quotation form. (b) Winning bidder must report to the PMO prior to the installation and delivery of the materials.

ITEM NO.	ITEM & SPECIFICATION	QTY/UNIT	BRAND & MODEL OFFERED	UNIT PRICE	TOTAL PRICE
74	PVC Wye 100mmØ x 100mmØ	12/ pcs			
75	100mmØ PVC Clean Out Plug	6/ pcs			
76	PVC Wye 100mmØ X 50mmØ	18/ pcs			
77	PVC Pipe 75mm x 3m Orange S1000	4/ pcs			
78	PVC Tee 75mmØ x 50mmØ	4/ pcs			
79	PVC Pipe 50mm x 3m Orange S1000	20/ pcs			
80	50mmØ PVC Elbow 90°	25/ pcs			
81	50mmØ PVC Elbow 45°	20/ pcs			
82	PVC Tee 50mmØ x 50mmØ	5/ pcs			
83	PVC P-Trap 2"	26/ pcs			
84	50mmØ PVC Clean Out Plug	3/ pcs			
85	Consumables (Teplon tape, Solvent cement, Marine epoxy, etc.)	1/ lot			
86	Water Leak Test	1/ lot			
	Electrical Works				
	Wiring				
87	3.5 mm² Stranded THW, PERMALITE TYPE 600V 90°C	125/ m			
88	2.0 mm² Stranded TW, PERMALITE TYPE 600V 90°C (for grounding conductor of lighting & convenience outlet conductor)	62/ m			
	Lighting Devices				
89	T8 LED tube & fixture, 1x18W, 1500Lm, 240V ; Wide Recessed Type with Aluminum Reflector, 1200mm x 300mm x 80mm// (for male and female restroom)	7/ sets			
90	1 gang Switch, 10A, 250V with cover plate // (for all restroom)	6/ sets			
	CONDUIT(PVC, RSC & Plastic Moulding)				
91	PVC Conduit Pipe, 20mmØ (3/4") including painting in accordance with the background (for lighting, & convenience outlet conductor protection)	21/ length			
92	Other materials	1/ lot			
	- PVC Elbow, Straight connector, conduit				
	- Electrical Tape (Big), Sealant, etc				
	Please attach brochure or sample picture of the said item/s				

Accomplished by:

Supplier's Representative
(Print name and Signature)

Date Accomplished : _____

By the authority of the University President.

MS. ISABELITA C. BENEDICTOS
BAC Chairman

Canvassed by:

Name and Signature



REQUEST FOR QUOTATION FOR THE PROCUREMENT OF INFRASTRUCTURE & REPAIR

Mandatory to fill in

COMPANY NAME:

Quotation No. 21-123-03

ADDRESS:

Purchase Request No. G-2021-03-0211

CONTACT No.

Purpose: Repair of Public Restrooms at Hagonoy Campus

TIN No.

ABC: 822,201.81

PhilGEPS Registration No.

Delivery Period: 60 Calendar Days upon receipt of Notice to Proceed

EMAIL ADDRESS:

INSTRUCTIONS TO SUPPLIERS:

1. Please quote your lowest price on the item/s listed below comprising the necessary taxes.
2. It is mandatory to indicate the brand and/or model of the items being offered and to attach a brochure thereof whenever applicable
3. Indicate the warranty period in cases of equipment or whenever applicable.
4. Forthwith submit the accomplished quotation duly signed by your representative.
5. Suppliers are required and mandated to attach and submit the following documentary requirements:
a) Valid Mayor's/ Business Permit; b) BIR Certificate of Registration; c) Authority to Print Receipt; d) DTI/SEC Registration; e) PhilGEPS Membership Certificate; and f) PCAB License in cases of Infrastructure projects.
6. All items must conform with the internationally accepted standard and sub-standard items shall not be accepted.
7. Additional Requirements: (a) Prospective bidders must submit an actual inspection report issued by the PMO together with their quotation form. (b) Winning bidder must report to the PMO prior to the installation and delivery of the materials.

ITEM NO.	ITEM & SPECIFICATION	QTY/UNIT	BRAND & MODEL OFFERED	UNIT PRICE	TOTAL PRICE
	Material Cost				
	Labor Cost				
	Additional Labor Cost				
	Total Estimated Direct Cost				
	Add: Indirect Cost				
	OCM (5% of EDC)				
	Safety and PPE				
	Profit 10% of EDC				
	Total Direct Cost + Indirect Cost				
	General Requirements				
	Mobilization/ Demobilization				
	Temporary Board-Up				
	Furnitures & Equipment to be Delivered Including Installation				
93	1200mm x 700mm x 6mm thk. Frameless vanity mirror with J Bar on top and bottom with Complete accessories	2/sets			
94	600mm x 700mm x 6mm thk. Frameless vanity mirror with J Bar on top and bottom with Complete accessories	5/sets			
95	Ceiling LED Light Exhaust, 11" x 11" x 6.8" (27.7 x 27.7 x 17)cm, 220V, 16W LED, 100 CFM, 45dB, frosted glass cover, 310 Lumens (for Faculty restroom)	2/sets			
96	Wall type exhaust fan, 12" x 12", 220V	4/sets			
97	Signages	1/lot			
	Please attach brochure or sample picture of the said item/s				

Accomplished by:

Supplier's Representative
(Print name and Signature)

Date Accomplished : _____

By the authority of the University President.

MS. ISABELITA C. BENEDICTOS
BAC Chairman

Canvassed by:

Name and Signature

BulSU-OP-PU-03F3

Revision: 1

MCB/02-19-21

Page 6 of 6

1. CONSTRUCTION MUST CONFORM TO ALL APPLICABLE CODES AND REQUIREMENTS OF AUTHORITIES HAVING JURISDICTION.

2. THE CONTRACTOR, WORKMAN, DRINKERS AND OTHERS EMPLOYED BY THE CONTRACTOR MUST ASSUME FULL RESPONSIBILITY AND BEAR COSTS FOR ANY CORRECTIONS OR DAMAGES RESULTING FROM HIS WORK.
3. THE CONTRACTOR SHALL VERIFY AND ACCEPT RESPONSIBILITY FOR ALL DIMENSIONS AND CONDITIONS LISTED AND SHALL NOTIFY THE APPROPRIATE CONSULTANT OF ANY VARIATIONS FROM THE SUPPLIED INFORMATION.
4. IN CASE OF DISCREPANCY IN THE FIGURES OR DIMENSIONS OR SPECIFICATIONS, THE MATTER SHALL BE SUBMITTED IMMEDIATELY TO APPROPRIATE CONSULTANT FOR VERIFICATION. ANY WORK OR CORRECTION INVOLVING SUCH DISCREPANCY SHALL BE DONE AT THE CONTRACTORS RISK.
5. THE CONTRACTOR MUST SUBMIT, AHEAD OF SCHEDULE, APPROPRIATE SHOP DRAWINGS PRIOR TO FABRICATION, ERECTION AND INSTALLATION OF ANY ITEMS IN THE CONSTRUCTION.
6. ANY DISCREPANCY FOUND BETWEEN THE DRAWINGS OR SPECIFICATIONS AND SITE CONDITIONS OR ANY ERROR OR OMISSION IN THE DRAWINGS OR SPECIFICATIONS SHALL BE IMMEDIATELY REPORTED TO THE APPOINTED ARCHITECT. ANY WORK OR CORRECTION INVOLVING SUCH DISCREPANCY SHALL BE DONE AT THE CONTRACTORS RISK.

DETERMINES AND SPECIFICATIONS OR OTHER CONTRACT DOCUMENTS, MAY SCHEDULE, STAFFED OR SCHEDULED, AS INDICATED, OF SERVICE, ARE THE MATERIAL, PROPERTY AND DOCUMENTS OF THE AGENCY, WHETHER THE OBJECT FOR WHICH THEY ARE ISSUED IS EXERCISED OR NOT. IT SHALL BE UNDERSTOOD THAT ANY REQUEST FOR MATERIAL OR DOCUMENTS FOR SUCH PURPOSES FOR USE IN THE RECEPTION OF AND FOR OTHER PURPOSES OF THE AGENCY, WHETHER EXERCISED FULLY OR IN WHOLE, WITHOUT THE WRITTEN CONSENT OF THE AGENCY, IS AN ABUSE OF SUCH DOCUMENTS.

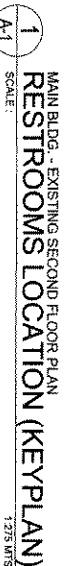
DOC. CODE: ECU-SU-OP-PMO-0101

1. CONSTRUCTION MUST CONFORM TO ALL APPLICABLE CODES AND REQUIREMENTS OF AUTHORITIES HAVING JURISDICTION.

2. THE CONTRACTOR, WORKING FROM DRAWINGS MUST SPECIFICALLY MARKED FOR CONSTRUCTION, MUST ASSUME FULL RESPONSIBILITY AND BEAR COSTS FOR ANY CORRECTIONS OR DAMAGES RESULTING FROM HIS WORK.
3. THE CONTRACTOR SHALL VERIFY AND ACCEPT RESPONSIBILITY FOR ALL DIMENSIONS AND CONDITIONS OF SITE AND SHALL NOTIFY THE APPROPRIATE CONSULTANT OF ANY VARIATIONS FROM THE SPECIFIED INFORMATION.
4. IN CASE OF DISCREPANCY IN THE PROCESS OF DIMENSIONS OR SPECIFICATIONS, THE MATTER SHALL BE SUBMITTED IMMEDIATELY TO APPROPRIATE CONSULTANT FOR VERIFICATION. ANY WORK OR CORRECTION INVOLVING SUCH DISCREPANCY SHALL BE DONE AT THE CONTRACTORS RISK.
5. THE CONTRACTOR MUST SUBMIT, AHEAD OF SCHEDULE, APPROPRIATE SHOP DRAWINGS PRIOR TO FABRICATION, ERECTION AND INSTALLATION OF ANY ITEMS IN THE CONSTRUCTION.
6. ANY DISCREPANCY FOUND BETWEEN THE DIMENSIONS OR SPECIFICATIONS AND SITE CONDITIONS OR ANY ERROR OR OMISSION IN THE DIMENSIONS OR SPECIFICATIONS SHALL BE IMMEDIATELY REPORTED TO THE APPLICABLE ANY WORK OR CORRECTION DONE INVOLVING SUCH DISCREPANCY SHALL BE AT THE CONTRACTORS RISK.
7. THE CONTRACTOR SHALL BE RESPONSIBLE TO SEEK APPROVAL FROM THE AUTHORITY OR AGENCIES FOR THE PROPOSED ERECTIONS OF WALKWAYS STEEL, PLATE BEAMS, BOLDS, AND OTHER ELECTRIFIED-METALL ITEMS RELATED IN THE PROJECT.
8. THE CONTRACTOR WILL TAKE ALL NECESSARY CONSIDERATIONS AND PRECAUTIONS FOR THE SAFETY AND CONFINED OPERATIONS OF THE EXISTING FACILITY AND ALL ITS COMPONENTS.

TERMS AND SPECIFICATIONS AND OTHER CONTRACT DOCUMENTS BEING STORED OR SEALED AS INSTRUMENTS OF SERVICE ARE THE INTELLECTUAL PROPERTY AND DOCUMENTS OF THE ARCHITECT, WHETHER THE BASIS FOR SUCH USE HAS OR HAS NOT BEEN ESTABLISHED. IT SHALL BE THE DUTY OF EACH PERSON TO OBTAIN OR MAKE COPIES OF SUCH DOCUMENTS FOR USE IN THE PERFORMANCE OF AND FOR OTHER PROJECTS OR RELATIONS WHERE DESIGNED PARTLY OR IN WHOLE WITHOUT THE WRITTEN CONSENT OF THE ARCHITECT OR ARCHITECT OF SUCH DOCUMENTS.

1.0 ALL EXISTING MALE AND FEMALE
RESTROOM MAIN DOOR PANEL AND BOOR
JAMB TO BE REMOVED.

- 20 ALL EXISTING CUBICLE DOOR PANEL AND
DOOR JAMB TO BE CAREFULLY DISMANTLED.
30 ALL EXISTING ANIMING WINDOWS TO BE
REMOVED.

- 4.0 REMOVAL OF ALL EXISTING MIRROR
5.0 ALL EXISTING TILE FLOOR, WALL, CLOSET
AND URINAL PARTITION, LAVATORY
COUNTER, SLOP SHINK TO BE CAREFULLY
DISMANTLED.
6.0 ALL EXISTING CEILING BOARDS,
CEILING JOIST AND PERIMETER
CORNER TO BE REMOVED. LIGHTING
FIXTURES AND CONDUITORS TO BE
REMOVED ALSO.

- 7.0  ALL EXISTING CONCRETE TO BE DEMOLISHED (SEE HATCHED AREAS)
- 8.0 REMOVAL OF ALL EXISTING PICTURES (WATER CLOSET, URINAL, LAVATORY, FAUCET)
- 9.0 ALL DEMOLISHED MATERIALS /

- FINISHES, DOOR / WINDOW SHALL BE REMOVED AND STORED ON THE PROPER STORAGE AREA OF THE UNIVERSITY FOR FUTURE USE.



 BULACAN STATE UNIVERSITY PROJECT MANAGEMENT OFFICE 1001 SERRAVALLO, CITY OF MALABON, BULACAN Email address: bulproc@bpu.edu.ph Email address: bulproc@bpu.edu.ph		PROJECT TITLE REPAIR OF PUBLIC RESTROOMS AT HAGONOY CAMPUIS		PREPARED BY: AN ELMARIT M. PLARDO, JMD ARCHTCT REG. NO. 28262 PINOY ARCHTCT TEL. NO. 42395446 ISSUED AT: CITY OF MALABON, BULACAN		STARTED BY: AN MA. EATRINDER C. PARANGKANG, PARE DEPT. DIRECTOR, PROJECT MANAGEMENT OFFICE CHD. PR. LABR. CHECK BY: MOSE DATE: NOV. 12/2020		RECOMMENDING APPROVAL: ENGR. IVY MAR J. RAMOS EXECUTIVE DIRECTOR, FINANCIAL MANAGEMENT AND PROCUREMENT		RECOMMENDING APPROVAL: TEDDY C. SAN ANDRES, Ph.D. EXECUTIVE VICE PRESIDENT		APPROVAL: CECILIA N. GASCON, Ph.D. UNIVERSITY PRESIDENT		SHEET COMMENTS: LEFT WING RESTROOM LEFT PLAN LEFT WING RESTROOM EXISTING FLOOR PLAN		SHEET NO: A-2 14	
---	--	--	--	--	--	---	--	--	--	---	--	--	--	---	--	-------------------------------	--

GENERAL NOTES:

1. CONSTRUCTION MUST CONFORM TO ALL APPLICABLE CODES AND REQUIREMENTS OF AUTHORITIES HAVING JURISDICTION.
2. THE CONTRACTOR WORKING FROM DRAWINGS NOT SPECIFICALLY MARKED FOR CONSTRUCTION MUST ASSUME FULL RESPONSIBILITY AND BORN COSTS FOR ANY CORRECTIONS OR REMARKS RESULTING FROM HIS WORK.
3. THE CONTRACTOR SHALL VERIFY AND ACCEPT RESPONSIBILITY FOR ALL DIMENSIONS AND CONDITIONS ON SITE AND SHALL NOTIFY THE APPROPRIATE CONSULTANT OF ANY VARIATIONS FROM THE SPECIFIED INFORMATION.
4. IN CASE OF DISCREPANCY IN THE FIGURES OR DIMENSIONS OR SPECIFICATIONS, THE DRAWER SHALL BE SUBMITTED IMMEDIATELY TO APPROPRIATE CONSULTANT FOR VERIFICATION. ANY WORK OR CORRECTION INVOLVING SUCH DISCREPANCY SHALL BE DONE AT THE CONTRACTOR'S RISK.
5. THE CONTRACTOR MUST SUBMIT AHEAD OF SCHEDULE APPROPRIATE SHOP DRAWINGS PRIOR TO FABRICATION, ERECTION AND INSTALLATION OF ANY ITEMS IN THE CONSTRUCTION.
6. ANY DISCREPANCY FOUND BETWEEN THE DRAWINGS OR SPECIFICATIONS AND SITE CONDITIONS OR ANY ERROR OR OMISSION IN THE DRAWINGS OR SPECIFICATIONS SHALL BE IMMEDIATELY REPORTED TO THE ARCHITECT. ANY WORK OR CORRECTION DONE INVOLVING SUCH DISCREPANCY SHALL BE AT THE CONTRACTOR'S RISK.
7. THE CONTRACTOR SHALL BE RESPONSIBLE TO SEEK APPROVAL FROM THE ARCHITECT OR ENGINEER FOR THE PROPER LOCATIONS OF WALLS, STEPS, PANEL BOARDS, BOXES, AND OTHER ELECTRICAL-MECHANICAL ITEMS RELATED IN THE PROJECT.
8. THE CONTRACTOR WILL TAKE ALL NECESSARY CONSIDERATIONS AND PRECAUTIONS FOR THE SAFETY AND CONTINUOUS OPERATIONS OF THE EXISTING FACILITY AND ALL ITS OCCUPANTS.

PM CODE SECTION 33

DRAWINGS AND SPECIFICATIONS AND OTHER CONTACT DOCUMENTS ONLY SHALL BE STAMPED OR SIGNED AS INSTRUMENTS OF SERVICE ARE THE SOLE LEGAL PROPERTY AND DOCUMENTS OF THE ARCHITECT. WHENEVER THE ARCHITECT WRITES THEY ARE MADE AS EXECUTED OR NOT. IF SHALL BE OBLIGATED FOR ANY PERSON TO OBTAIN THE SAME COPIES OF SMO DRAWINGS FOR USE IN THE REPAIRING OF AND FOR OTHER PROJECTS OR BUILDINGS, WHETHER EXECUTED PARTLY OR IN WHOLE, WITHOUT THE WRITTEN CONSENT OF THE ARCHITECT OR AUTHORITY OF SMO DOCUMENTS.

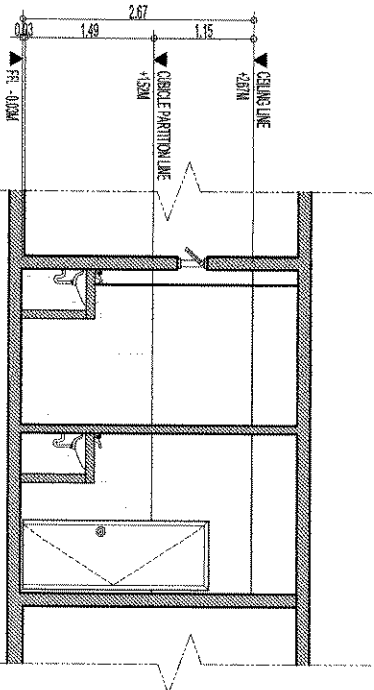
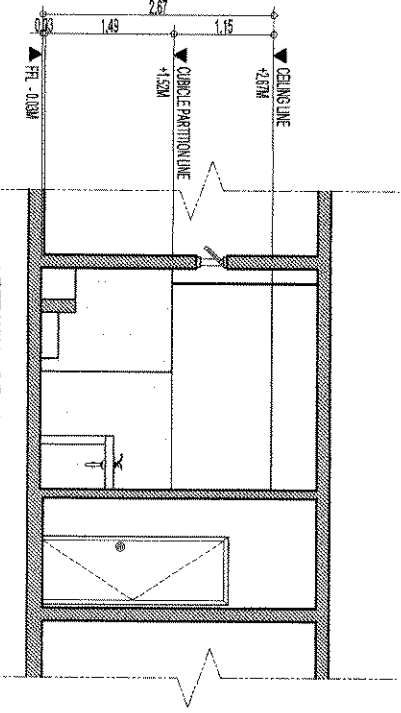
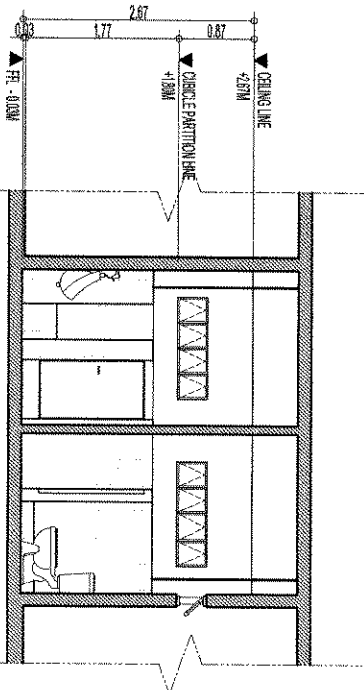
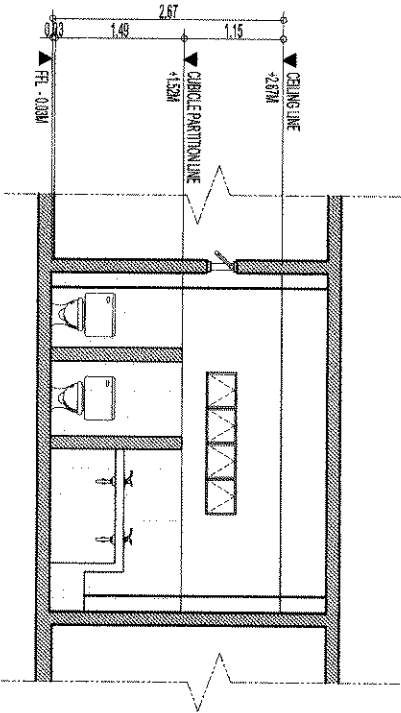

BULACAN STATE UNIVERSITY PROJECT MANAGEMENT OFFICE BAGY, GABAYAWA, CITY OF MALOLOS, BULACAN Tel No. (044) 919-7000 E-mail address: bulsu.pmo@bulsu.edu.ph		PROJECT TITLE: REPAIR OF PUBLIC RESTROOMS AT HAGONOVY CAMPUS		APPROVED BY: AR RYMANT N. FALVARDO, JMD ARCHITECT REG. NO.: 34385-044 P/R NO.: 427810 RESIDED ON: 3/10/2020 RESIDED AT: CITY OF MALOLOS, BULACAN		SUBMITTED BY: AR MA. SATURNINA C. PARUNOAO, JMD SENIOR DIRECTOR PROJECT MANAGEMENT OFFICE CAD BY: LJR CHECK BY: MOCE DATE: 06/17/2020 DATE: 10/21/2020		RECOMMENDING APPROVAL: ENGR. IVY MAR J. RAMOS EXECUTIVE DIRECTOR STRATEGIC MANAGEMENT AND DEVELOPMENT		RECOMMENDING APPROVAL: TEDDY C. SAN ANDRES, PH.D EXECUTIVE VICE PRESIDENT		APPROVAL: CECILIA N. GASCON, PH.D UNIVERSITY PRESIDENT		SHEET CONTENTS: LEFT WING RESTROOM EXISTING SECTIONS		SHEET NO. A-3 14	
--	--	--	--	--	--	--	--	--	--	---	--	--	--	--	--	------------------------	--

1. CONSTRUCTION MUST CONFORM TO ALL APPLICABLE CODES AND REQUIREMENTS OF AUTHORITIES HAVING JURISDICTION.

2. THE CONTRACTOR WORKING FROM DRAWINGS NOT SPECIFICALLY MARKED FOR CONSTRUCTION MUST ASSUME FULL RESPONSIBILITY AND BEAR COSTS FOR ANY CORRECTIONS OR DAMAGES RESULTING FROM HIS WORK.
3. THE CONTRACTOR SHALL VERIFY AND ACCEPT RESPONSIBILITY FOR ALL DIMENSIONS AND CONDITIONS ON-SITE AND SHALL NOTIFY THE APPROPRIATE CONSULTANT OF ANY VARIATIONS FROM THE SUPPLIED INFORMATION.

4. IN CASE OF DISCREPANCY IN THE FIGURES OR DIMENSIONS OR SPECIFICATIONS, THE MATTER SHALL BE SUBMITTED IMMEDIATELY TO APPROPRIATE CONSULTANT FOR VERIFICATION. ANY WORK OR CORRECTION INVOLVING SUCH DISCREPANCY SHALL BE DONE AT THE CONTRACTORS RISK.

5. THE CONTRACTOR MUST START AHEAD OF SCHEDULE APPROPRIATE SHOP DRAWINGS PRIOR TO FABRICATION, ERECTION AND INSTALLATION OF ANY ITEMS IN THE CONSTRUCTION.

5. ANY DISCREPANCY FOUND BETWEEN THE DRAWINGS OR SPECIFICATIONS AND SITE CONDITIONS OR ANY ERROR OR OMISSION IN THE DRAWINGS OR SPECIFICATIONS SHALL BE IMMEDIATELY REPORTED TO THE ARCHITECT. ANY WORK OR CORRECTION DONE INVOLVING SUCH DISCREPANCY SHALL BE AT THE CONTRACTORS RISK.

7. THE CONTRACTOR SHALL BE RESPONSIBLE TO SEEK APPROVAL FROM THE ARCHITECT OR ENGINEER FOR THE PROPER LOCATIONS OF VALVES, SLEEVES, PANEL BOARDS, BOXES, AND OTHER ELECTRICAL-MECHANICAL ITEMS RELATED IN THE PROJECT.

8. THE CONTRACTOR WILL TAKE ALL NECESSARY CONSIDERATIONS AND PREVISIONS FOR THE SAFETY AND CONTINUOUS OPERATIONS OF THE EXISTING FACILITY AND ALL ITS OCCUPANTS.

DEMANDS AND SPECIFICATIONS AND OTHER CONTRACT DOCUMENTS MUST BE SHOWN OR SEALED AS INSTRUMENTS OF SERVICE FOR THE EVIDENTIAL PROPERTY AND DOCUMENTS OF THE ARCHITECT, WHETHER THE OBJECT FOR WHICH THEY ARE MADE IS PROVIDED OR NOT. IT SHALL BE UNDERSTOOD FOR EACH SECTION TO REPRESENT ONE MAKE OR ONE OF SEVERAL MAKES OF MATERIALS TO BE USED IN THE EXECUTION OF AND FOR OTHER PROJECTS OR BUILDINGS, WHETHER SPECIFIED PARTLY OR IN WHOLE, THROUGH THE WRITTEN CONSENT OF THE ARCHITECT OR ARCHITECTS OF SEVERAL ARCHITECTS.

1.0 INSTALLATION OF ALL NEW:

- DOORS AND WINDOWS
- FIXTURES
- WATER CLOSET (CENTER PIST BUTTON FLUSH TANK) WITH BIDET AND CLIP HANGER
- URINAL, FLOWMETER VALVE WITH CAMEL BACK
- SEMI-PEDESTAL LAVATORY SINK
- MALE AND FEMALE RESTROOM, SAME THICK FRAMELESS VANITY MIRROR WITH J BAR ON TOP AND BOTTOM

- 6MM THK. CEILING BOARD (FCBCL)
 - 30CM X 90CM NON-SKD FLOOR TILES
 - 30CM X 90CM PORCELAIN WALL TILES (FTL - 1,6BM)
 - INCLUDING TILE TRIM
 - 18MM THK. MARBLED PLYWOOD IN DICO FINISH
 - CHIEFLE DOOR AND JIPNAL PARTITION WITH COMPLETE ACCESSORIES
 - LEHMAN FIXTURES INCLUDING CONDUCTOR
 - 20 CONCRETE WORKS
- A. CONSTRUCTION OF:-

- EXTENSION OF CURBICLE PARTITION HEIGHT (SEE HATCHED AREAS )
- 30 PAINTING WORKS
- 2 COATS OF LATEX PAINT FINISH FOR REPAINTING OF WALL

4.0 ALL PLUMBING FIXTURES AND OTHER FINISHES TO BE INSTALLED MUST BE APPROVED BY THE DESIGNING ARCHITECT.

5.0 ALL PLUMBING LINES TO BE EMBEDDED ON WALL.
6.0 CENTIGRUS WATERPROOFING OF FLOORING

(2 COATS)

7.0 MEASUREMENT / DIMENSION ARE FOR REFERENCE ONLY. THE CONTRACTOR SHALL BE RESPONSIBLE FOR THE ACTUAL MEASUREMENT PRIOR TO THE CONSTRUCTION, AS PER DESIGNER / ARCHITECT'S APPROVAL.

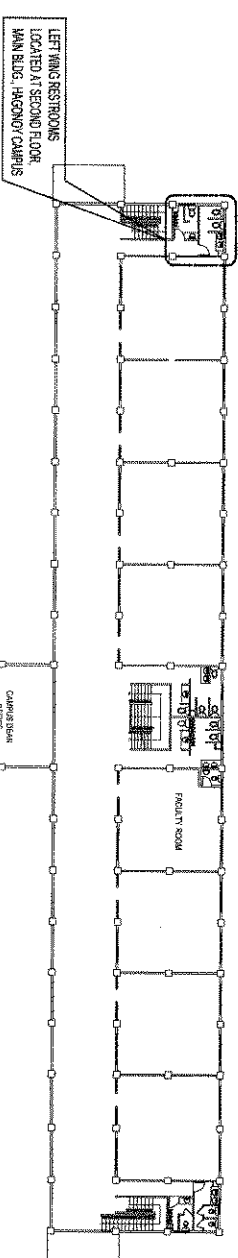

1
A-4

MAIN BUILDING - EXISTING SECOND FLOOR PLAN
LEFT WING RESTROOM KEY PLAN

SCALE: 1/4"=1'-0"

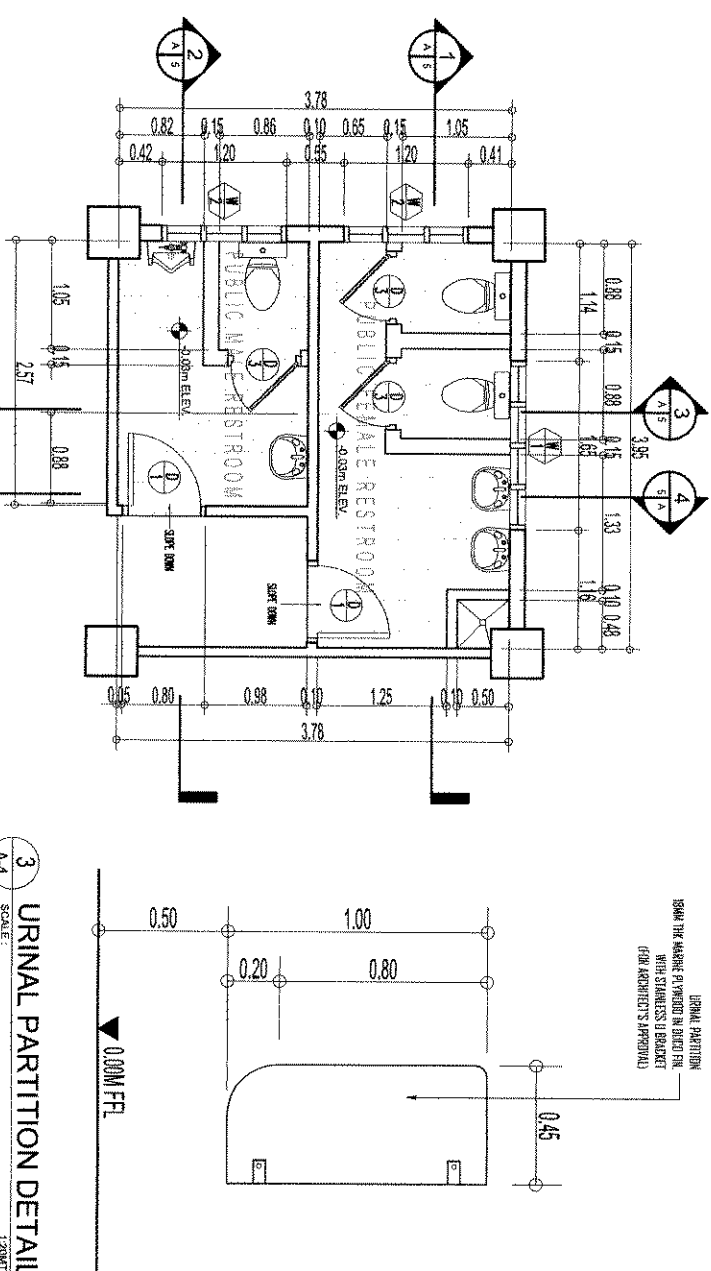

3 URINAL PARTITION DETAIL
A4 SCALE: 1/200FT

 BULACAN STATE UNIVERSITY PROJECT MANAGEMENT OFFICE PROJECT MANAGEMENT CITY OF MANTOLONG CAMPUS E-mail address: bulupm@bulsu.gov.ph		PROJECT TITLE REPAIR OF PUBLIC RESTROOMS AT HAGONDY CAMPUS		PREPARED BY AS. RAYMARTHA FALABRO, LUP ADDRESS RITA, NO. 20242 P.O. BOX, 404700 CALATAGAN, BULACAN ISSUED AT: CITY OF MANTOLONG, BULACAN		SUBMITTED BY AR. MA. SATYAPRIMA C. PASINQUAN, LUP DESIGN: DESIGNER, PROJECT MANAGER, SITE PLAN, CIVIL, LUP CHECK BY: BOICE DATE: 10/27/2020		RECOMMENDING APPROVAL ENGR. ILY MAR J. RAMOS DESIGNER AND SUPERVISOR AND DEVELOPER		RECOMMENDING APPROVAL TEDDY C. SAN ANDRES, PH.D. DEPUTY VICE PRESIDENT		APPROVAL CECILIA N. GASCON, PH.D. UNIVERSITY PRESIDENT		SHEET CONTENTS LEFT WING RESTROOM KEY PLAN LEFT WING RESTROOM PROPOSED FLOOR PLAN UNIFORM PARTITION ELEVATION		SHEET NO. A-4 14	
--	--	--	--	--	--	--	--	---	--	--	--	--	--	---	--	------------------------	--

GENERAL NOTES:

1. CONSTRUCTION MUST CONFORM TO ALL APPLICABLE CODES AND REQUIREMENTS OF AUTHORITIES HAVING JURISDICTION.
2. THE CONTRACTOR WORKING FROM DRAWINGS NOT SPECIFICALLY MARKED FOR CONSTRUCTION MUST ASSUME FULL RESPONSIBILITY AND BEAR COSTS FOR ANY CORRECTIONS OR DAMAGES RESULTING FROM HIS WORK.
3. THE CONTRACTOR SHALL VERIFY AND ACCEPT RESPONSIBILITY FOR ALL DIMENSIONS AND CONDITIONS ON SITE AND SHALL NOTIFY THE APPROPRIATE CONSULTANT OF ANY VARIATIONS FROM THE SUPPLIED INFORMATION.
4. IN CASE OF DISCREPANCY IN THE FIGURES OR DIMENSIONS OR SPECIFICATIONS, THE DRAWER SHALL BE SUBMITTED IMMEDIATELY TO APPROPRIATE CONSULTANT FOR VERIFICATION. ANY WORK OR CORRECTION INVOLVING SUCH DISCREPANCY SHALL BE DONE AT THE CONTRACTOR'S RISK.
5. THE CONTRACTOR MUST START AHEAD OF SCHEDULE APPROPRIATE SHOP DRAWINGS PRIOR TO FABRICATION, ERECTION AND INSTALLATION OF ANY ITEMS IN THE CONSTRUCTION.
6. ANY DISCREPANCY FOUND BETWEEN THE DRAWINGS OR SPECIFICATIONS AND SITE CONDITIONS OR ANY ERROR OR OMISSION IN THE DRAWINGS OR SPECIFICATIONS SHALL BE IMMEDIATELY REPORTED TO THE ARCHITECT. ANY WORK OR CORRECTION DONE INVOLVING SUCH DISCREPANCY SHALL BE AT THE CONTRACTOR'S RISK.
7. THE CONTRACTOR SHALL BE RESPONSIBLE TO SEE APPROVAL FROM THE ARCHITECT OR ENGINEER FOR THE PROPER LOCATIONS OF WALLS, SLABS, PANEL ROADS, BOXES, AND OTHER ELECTRO-MECHANICAL ITEMS RELATED IN THE PROJECT.
8. THE CONTRACTOR WILL TAKE ALL NECESSARY CONSIDERATIONS AND PRECAUTIONS FOR THE SAFETY AND CONTINUOUS OPERATIONS OF THE EXISTING FACILITY AND ALL ITS OCCUPANTS.

RA 8086 SECTION 33

DRAWINGS AND SPECIFICATIONS AND OTHER CONTACT DOCUMENTS, DATE, STAMPED OR SIGNED, AS REQUIREMENTS OF RA 8086 ARE THE EXCLUSIVE PROPERTY AND PROPRIETORS OF THE ARCHITECT. WHETHER THE CONSULTANT BEING USED BY THE ARCHITECT OR NOT, IT SHALL BE UNDERTAKEN BY THE ARCHITECT TO OBTAIN THE NECESSARY PERMISSIONS FROM THE ARCHITECT FOR THE USE OF ANY DRAWINGS OR SPECIFICATIONS FOR USE IN THE REVISION OF AND FOR OTHER PROJECTS OF BUILDINGS, WHETHER RECORDED PARTY OR IN WHOLE, WITHOUT THE WRITTEN CONSENT OF THE ARCHITECT OR AUTHORITY OF SAID DOCUMENTS.

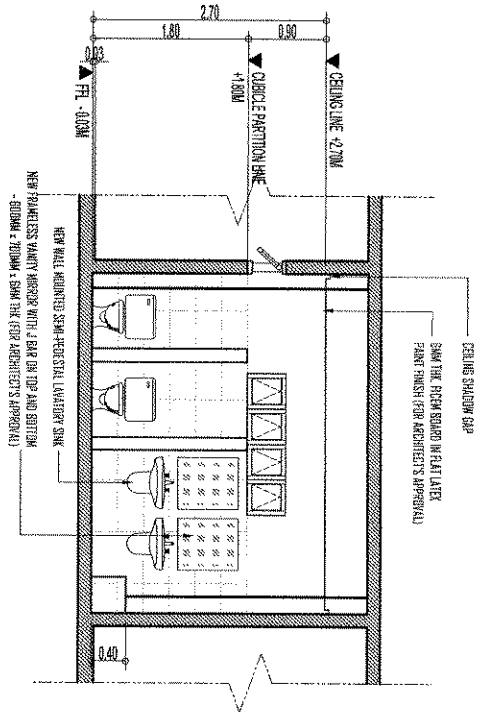

1
LEFT WING RESTROOM
PROPOSED CROSS SECTION 1
SCALE: 1/8"=1'-0"

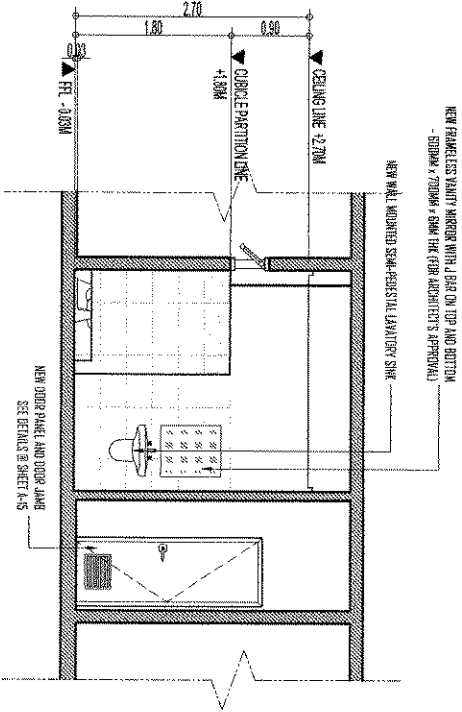

2
LEFT WING RESTROOM
PROPOSED CROSS SECTION 2
SCALE: 1/8"=1'-0"

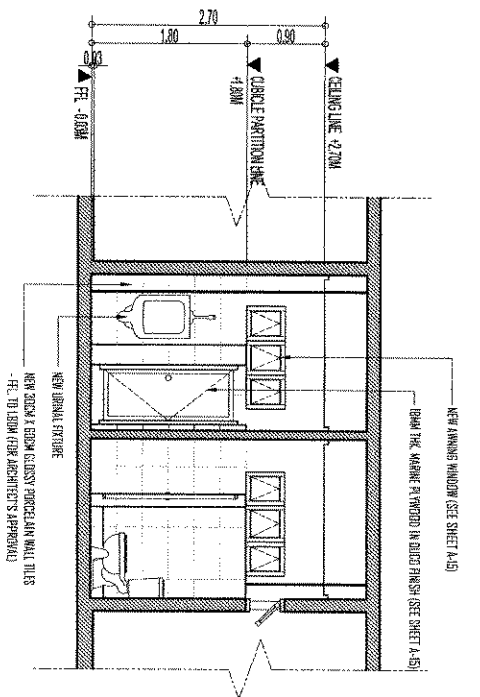

3
LEFT WING RESTROOM
PROPOSED LONGITUDINAL SECTION 1
SCALE: 1/8"=1'-0"

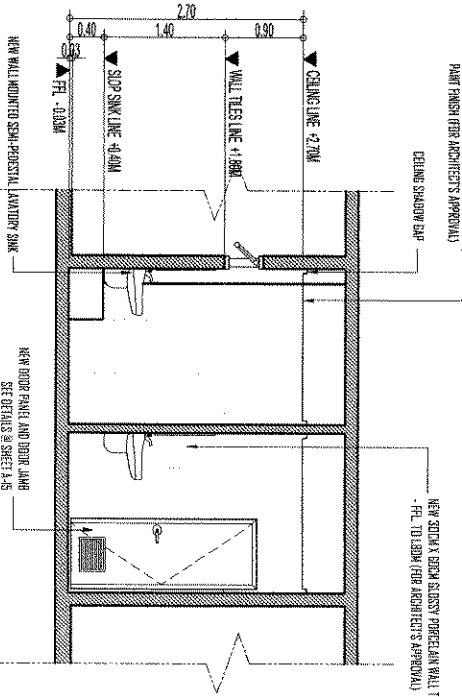

4
LEFT WING RESTROOM
PROPOSED LONGITUDINAL SECTION 2
SCALE: 1/8"=1'-0"

BULACAN STATE UNIVERSITY
PROJECT MANAGEMENT OFFICE
BRGY. GAMBAYAW, CITY OF MALABON, BULACAN
Tel. No. (646) 975-7000
E-mail address: bulsu@bulsu.edu.ph

PROJECT TITLE	PREPARED BY	DESIGNED BY	CHECKED BY	DATE
REPAIR OF PUBLIC RESTROOMS AT HAGONJOY CAMPUS	AR. RAYMANT M. PALANZO, LUP ARCHITECT	AR. MA. SATURNINA C. PARUNO, LUP DESIGN DIRECTOR, PROJECT MANAGEMENT OFFICE	DR. BRYL L. LAR CHECK BY: LUP	DATE: 10/10/2020
LOCATION: BRGY. HAGONJOY CAMPUS	REVISIONS	REVISIONS	REVISIONS	REVISIONS
	1. 10/10/2020	2. 10/10/2020	3. 10/10/2020	4. 10/10/2020

RECOMMENDING APPROVAL	RECOMMENDING APPROVAL	APPROVAL
ENGR. IVY MAR J. RAMOS EXECUTIVE DIRECTOR, STRATEGIC MANAGEMENT AND DEVELOPMENT	TEODY C. SAN ANDRES, PH.D EXECUTIVE VICE PRESIDENT	CECILIA N. GASCON, PH.D UNIVERSITY PRESIDENT

SHEET NO.	SHEET CONTAINS
A-5	LEFT WING RESTROOM PROPOSED SECTIONS

GENERAL NOTES:

1. CONSTRUCTION MUST CONFORM TO ALL APPLICABLE CODES AND REQUIREMENTS OF APPROPRIATE HAVING JURISDICTION.
2. THE CONTRACTOR, WORKING FROM DRAWINGS NOT SPECIFICALLY MARKED "FOR CONSTRUCTION," MUST ASSUME FULL RESPONSIBILITY AND BEAR COSTS FOR ANY CORRECTIONS OR DAMAGES RESULTING FROM HIS WORK.
3. THE CONTRACTOR SHALL VERIFY AND ACCEPT RESPONSIBILITY FOR ALL DIMENSIONS AND CONDITIONS ON SITE AND SHALL NOTIFY THE APPROPRIATE CONSULTANT OF ANY VARIATIONS FROM THE SUPPLIED INFORMATION.
4. IN CASE OF DISCREPANCY IN THE FRAMES OF DRAWINGS OR SPECIFICATIONS, THE DRAWER SHALL BE SUBMITTED IMMEDIATELY TO APPROPRIATE CONSULTANT FOR VERIFICATION. ANY WORK OR CORRECTION INVOLVING SUCH DISCREPANCY SHALL BE DONE AT THE CONTRACTOR'S RISK.
5. THE CONTRACTOR MUST SUBMIT, AHEAD OF SCHEDULE, APPROPRIATE SHOP DRAWINGS PRIOR TO FABRICATION, ERECTION AND INSTALLATION OF ANY ITEMS IN THE CONSTRUCTION.
6. ANY DISCREPANCY FOUND BETWEEN THE DRAWINGS OR SPECIFICATIONS AND SITE CONDITIONS OR ANY ERROR OR OMISSION IN THE DRAWINGS OR SPECIFICATIONS SHALL BE IMMEDIATELY REPORTED TO THE ARCHITECT. ANY WORK OR CORRECTION DONE INVOLVING SUCH DISCREPANCY SHALL BE AT THE CONTRACTOR'S RISK.
7. THE CONTRACTOR SHALL BE RESPONSIBLE TO SEEK APPROVAL FROM THE ARCHITECT OR ENGINEER FOR THE PROPER LOCATIONS OF WALLS, STEELS, PANEL BOARDS, BOXES, AND OTHER ELECTRICAL-MECHANICAL ITEMS RELATED IN THE PROJECT.
8. THE CONTRACTOR SHALL TAKE ALL NECESSARY CONSIDERATIONS AND PRECAUTIONS FOR THE SAFETY AND CONTINUOUS OPERATIONS OF THE EXISTING FACILITY AND ALL ITS OCCUPANTS.

PAR 9208 SECTION 33

DRAWINGS AND SPECIFICATIONS AND OTHER CONTRACT DOCUMENTS, DATE SCHEDULED, OF STEEL, AS REQUIREMENTS OF SPECIFIC ARE THE ARCHITECTUAL PROPERTY AND CONSULTANTS OF THE ARCHITECT. THE ARCHITECT SHALL BE RESPONSIBLE FOR ANY ERROR OR OMISSION. IT SHALL BE THE CONTRACTOR'S RESPONSIBILITY TO OBTAIN COPIES OF SUCH DOCUMENTS FOR USE IN THE REPAIR OF AND FOR OTHER PROJECTS ON BUILDINGS WHENEVER REQUIRED. THE CONTRACTOR SHALL OBTAIN THE WRITTEN CONSENT OF THE ARCHITECT OR ARCHITECT OF RECORD OF SUCH DOCUMENTS.

NOTES FOR EXISTING PLAN:

- 1.0 ALL EXISTING MALE AND FEMALE RESTROOM MAIN DOOR PANEL AND DOOR JAMB TO BE REMOVED.
- 2.0 ALL EXISTING CUBICLE DOOR PANEL AND DOOR JAMB TO BE CAREFULLY DISMANTLED.
- 3.0 ALL EXISTING AWNING WINDOWS TO BE REMOVED.
- 4.0 REMOVAL OF ALL EXISTING VANITY MIRROR.
- 5.0 ALL EXISTING TILES (FLOOR, WALL, CUBICLE AND URINAL PARTITION, LAVATORY COUNTER, SLOP SINK) TO BE CAREFULLY DISMANTLED.
- 6.0 ALL EXISTING CEILING BOARDS, CEILING JOIST AND PERIMETER CORNICHE TO BE REMOVED. LIGHTING FIXTURES AND CONDUCTORS TO BE REMOVED ALSO.
- 7.0 ALL EXISTING CONCRETE TO BE DEMOLISHED (TOILET CUBICLE PARTITION, URINAL PARTITION, LAVATORY COUNTER).
- 8.0 REMOVAL OF ALL EXISTING FIXTURES (WATER CLOSET, URINAL, LAVATORY, FAUCET).
- 9.0 ALL DEMOLISHED MATERIALS/ FINISHES / DOOR / WINDOW SHALL BE REMOVED AND STORED ON THE PROPER STORAGE AREA OF THE UNIVERSITY FOR FUTURE USE.
- 10.0 MEASUREMENT DIMENSION ARE FOR REFERENCE ONLY. THE CONTRACTOR SHALL BE RESPONSIBLE FOR THE ACTUAL MEASUREMENT PRIOR TO THE CONSTRUCTION, AS PER DESIGNER / ARCHITECT'S APPROVAL.

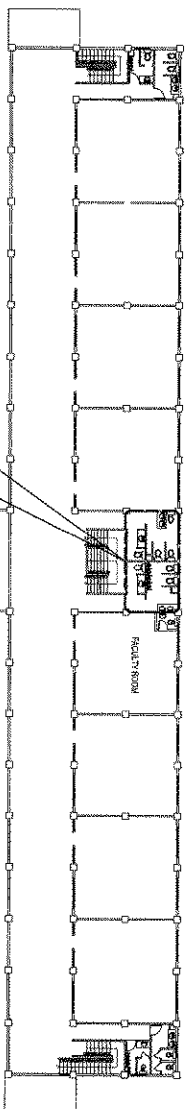

1
MAIN BUILDING - EXISTING SECOND FLOOR PLAN
MIDDLE RESTROOM KEY PLAN
SCALE: 1:400 UNITS

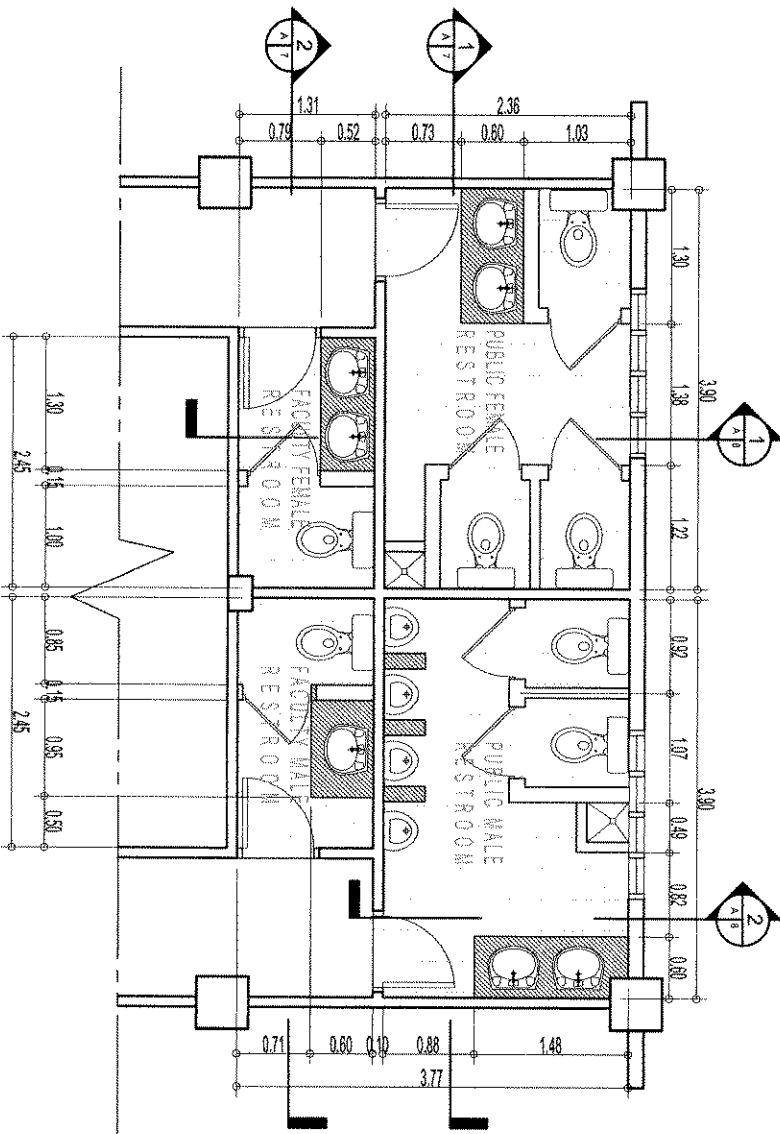

2
MIDDLE RESTROOM
EXISTING FLOOR PLAN
SCALE: 1:50 UNITS

BULACAN STATE UNIVERSITY

PROJECT MANAGEMENT OFFICE
BULACAN STATE UNIVERSITY
BULACAN, CAGAYAN, CITY OF MALLOS, BULACAN
Tel No. 0945 919 7000
E-mail address: bulacan@bulacan.edu.ph

DOC CODE: BULACAN-PMO-0101

PROJECT TITLE:

REPAIR OF PUBLIC RESTROOMS
AT HAGNONY CAMPUS

PREPARED BY:

AR RAYMANT M. FLARDO, IAP
ARCHITECT
REG. NO. 39633
P.E. NO. 42070
RESIDED AT: CITY OF MALLOS, BULACAN

DESIGNED BY:

AR MA. SATIRISMA C. PARUNGSAO, IAP
ARCHITECT
REG. NO. 39633
P.E. NO. 42070
RESIDED AT: CITY OF MALLOS, BULACAN

RECOMMENDING APPROVAL:

ENGR. IVY MAR J. RAMOS
EXECUTIVE DIRECTOR, FACILITIES MANAGEMENT
AND DEVELOPMENT
DATE: 10/11/2020

RECOMMENDING APPROVAL:

TEDDY C. SAN ANDRES, Ph.D.
EXECUTIVE VICE PRESIDENT
DATE: 10/11/2020

APPROVAL:

CECILIA N. GASCON, Ph.D.
UNIVERSITY PRESIDENT
DATE: 10/11/2020

SHEET CONTENT:

MIDDLE RESTROOM KEY PLAN
MIDDLE RESTROOM EXISTING
FLOOR PLAN

SHEET NO.

A-6
14

GENERAL NOTES:

1. CONSTRUCTION MUST CONFORM TO ALL APPLICABLE CODES AND REQUIREMENTS OF AUTHORITIES HAVING JURISDICTION.
2. THE CONTRACTOR WORKING FROM DRAWINGS NOT SPECIFICALLY MARKED FOR CONSTRUCTION MUST ASSUME FULL RESPONSIBILITY AND BEAR COSTS FOR ANY CORRECTIONS OR DAMAGES RESULTING FROM HIS WORK.
3. THE CONTRACTOR SHALL VERIFY AND ACCEPT RESPONSIBILITY FOR ALL DIMENSIONS AND CONDITIONS ON SITE AND SHALL NOTIFY THE APPROPRIATE CONSULTANT OF ANY VARIATIONS FROM THE SPECIFIED INFORMATION.
4. IN CASE OF DISCREPANCY IN THE NOTES OR DRAWINGS OR SPECIFICATIONS, THE DRAWER SHALL BE SORTED IMMEDIATELY TO APPROPRIATE CONSULTANT FOR VERIFICATION. ANY WORK OR CORRECTION INVOLVING SUCH DISCREPANCY SHALL BE DONE AT THE CONTRACTORS RISK.
5. THE CONTRACTOR MUST SUBMIT AHEAD OF SCHEDULE APPROPRIATE SHOP DRAWINGS PRIOR TO FABRICATION, ERECTION AND INSTALLATION OF ANY ITEMS IN THE CONSTRUCTION.
6. ANY DISCREPANCY FOUND BETWEEN THE DRAWINGS OR SPECIFICATIONS AND SITE CONDITIONS OR ANY ERROR OR OMISSION IN THE DRAWINGS OR SPECIFICATIONS SHALL BE IMMEDIATELY REPORTED TO THE ARCHITECT. ANY WORK OR CORRECTION DONE INVOLVING SUCH DISCREPANCY SHALL BE AT THE CONTRACTORS RISK.
7. THE CONTRACTOR SHALL BE RESPONSIBLE TO SEEK APPROVAL FROM THE ARCHITECT OR ENGINEER FOR THE PROPER LOCATIONS OF WALLS, STEEPS, PANEL ROADS/ BOXES, AND OTHER ELECTRICAL/MECHANICAL ITEMS RELATED IN THE PROJECT.
8. THE CONTRACTOR WILL TAKE ALL NECESSARY CONSIDERATIONS AND PREVISIONS FOR THE SAFETY AND CONTINUOUS OPERATIONS OF THE EXISTING FACILITY AND ALL ITS OCCUPANTS.

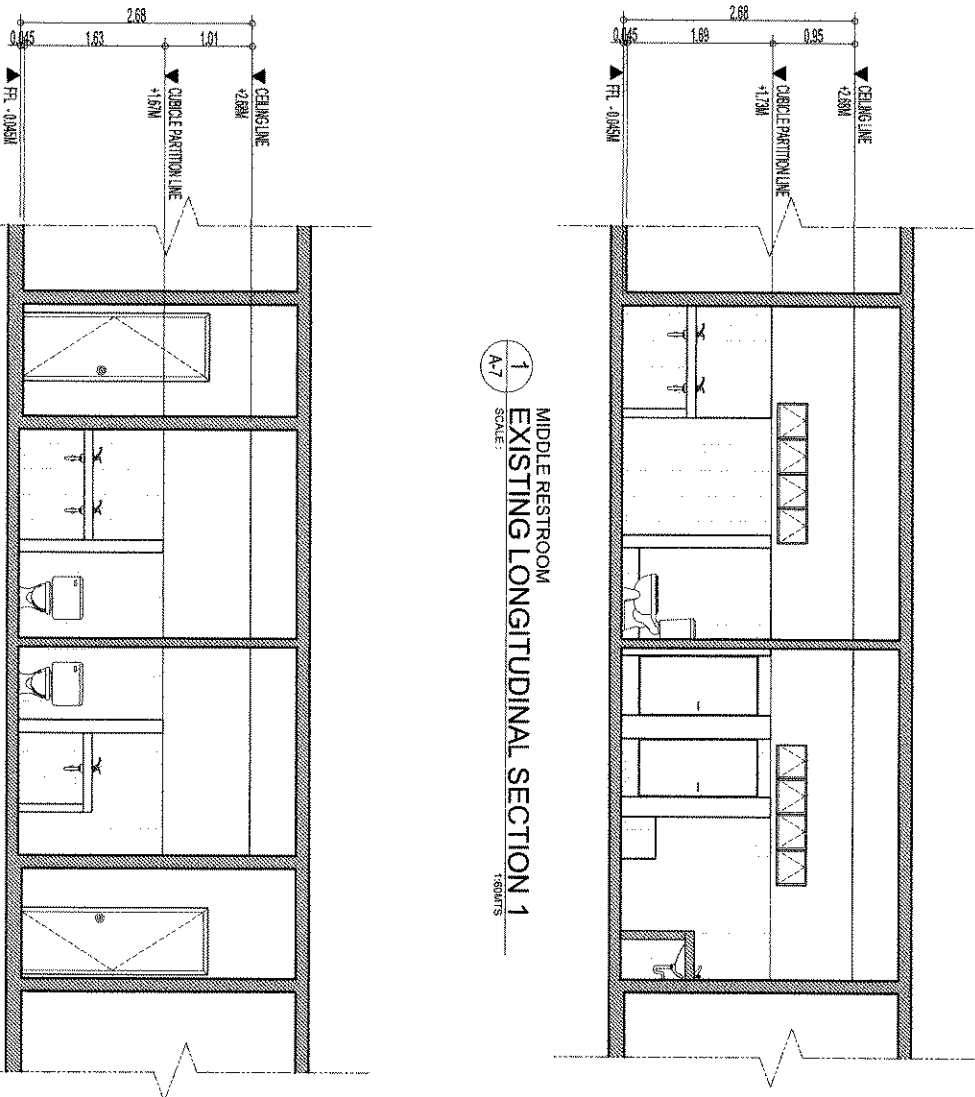

MIDDLE RESTROOM
EXISTING LONGITUDINAL SECTION 2
1/8\"/>

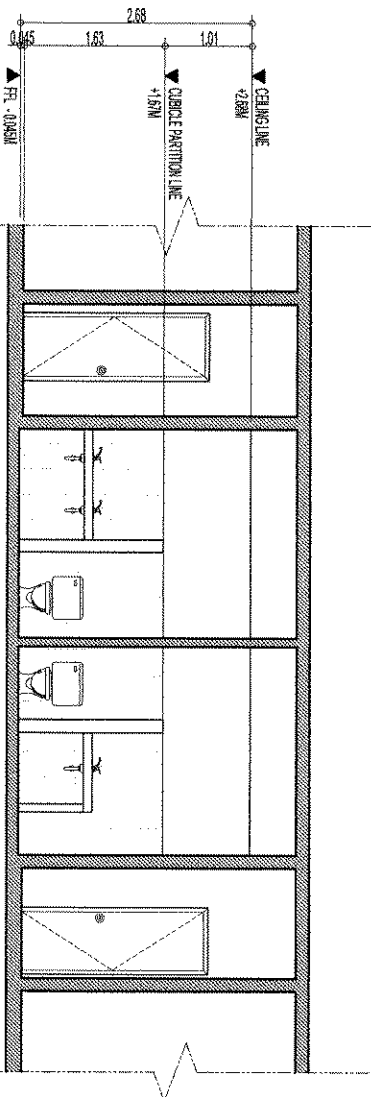

RA CODE SECTION 33
DRAWINGS AND SPECIFICATIONS AND OTHER CONTACT DOCUMENTS ONLY SHALL BE STATED OR STATED AS INSTRUMENTS OF SERVICE ARE THE INTELLECTUAL PROPERTY AND INSTRUMENTS OF THE ARCHITECT. WHEN THE ARCHITECT FOR WHOM THEY ARE MADE IS DESIGNED OR NOT, IT SHALL BE UNDERTAKEN BY ANY PERSON EMPLOYED OR MAKE COPIES OF SAID DOCUMENTS FOR USE IN THE RESTROOM OF MAG FOR OTHER PROJECTS OR BUILDINGS, WHETHER EXECUTED PARTLY OR IN WHOLE WITHOUT THE WRITTEN CONSENT OF THE ARCHITECT OR AUTHORITY OF SAID DOCUMENTS.

BULACAN STATE UNIVERSITY
PROJECT MANAGEMENT OFFICE
BRGY. GAMBAYAWA, CITY OF MALABON, BULACAN
Tel. No. (0945) 919-7889
E-mail address: bulastproj@bulsu.gov.ph

PROJECT TITLE	PREPARED BY	SUBMITTED BY	RECOMMENDING APPROVAL	RECOMMENDING APPROVAL	APPROVAL	SHEET CONTENTS	SHEET NO.
REPAIR OF PUBLIC RESTROOMS AT HAGONOY CAMPUS	AR RAYMANT M. PALARDO, UAP	AR RA SATTIRUNNA C. PARANGSAO, UAP	ENGR. ILY MAR J. RAMOS EXECUTIVE DIRECTOR, STRATEGIC MANAGEMENT AND DEVELOPMENT	TEODY C. SAN ANDRES, PH.D EXECUTIVE VICE PRESIDENT	CECILIA N. GASCON, PH.D UNIVERSITY PRESIDENT	MIDDLE RESTROOM EXISTING SECTIONS	A-7 14
LOCATION: Bulao HAGONOY CAMPUS	DESIGN NO.: 202303 DATE: 02/12/2023	DESIGN NO.: 421006 DATE: 02/12/2023	DESIGN NO.: 421006 DATE: 02/12/2023	DESIGN NO.: 421006 DATE: 02/12/2023	DESIGN NO.: 421006 DATE: 02/12/2023	DESIGN NO.: 421006 DATE: 02/12/2023	DESIGN NO.: 421006 DATE: 02/12/2023

GENERAL NOTES:

1. CONSTRUCTION MUST CONFORM TO ALL APPLICABLE CODES AND REQUIREMENTS OF AUTONOMOUS HAVING JURISDICTION.
2. THE CONTRACTOR WORKING FROM DRAWINGS NOT SPECIFICALLY MARKED "FOR CONSTRUCTION" MUST ASSUME FULL RESPONSIBILITY AND BEAR COSTS FOR ANY CORRECTIONS OR DAMAGES RESULTING FROM HIS WORK.
3. THE CONTRACTOR SHALL VERIFY AND ACCEPT RESPONSIBILITY FOR ALL DIMENSIONS AND CONDITIONS ON SITE AND SHALL NOTIFY THE APPROPRIATE CONSULTANT OF ANY VARIATIONS FROM THE SUPPLIED INFORMATION.
4. IN CASE OF DISCREPANCY IN THE FIGURES OR DRAWINGS OR SPECIFICATIONS, THE MATTER SHALL BE SUBMITTED IMMEDIATELY TO APPROPRIATE CONSULTANT FOR VERIFICATION. ANY WORK OR CORRECTION INVOLVING SUCH DISCREPANCY SHALL BE DONE AT THE CONTRACTOR'S RISK.
5. THE CONTRACTOR MUST SUBMIT AHEAD OF SCHEDULE APPROPRIATE SHOP DRAWINGS FROM TO FABRICATION, ERECTION AND INSTALLATION OF ANY ITEMS IN THE CONSTRUCTION.
6. ANY DISCREPANCY FOUND BETWEEN THE DRAWINGS OR SPECIFICATIONS AND SITE CONDITIONS OR ANY ERROR OR OMISSION IN THE DRAWINGS OR SPECIFICATIONS SHALL BE IMMEDIATELY REPORTED TO THE ARCHITECT. ANY WORK OR CORRECTION DONE INVOLVING SUCH DISCREPANCY SHALL BE AT THE CONTRACTOR'S RISK.
7. THE CONTRACTOR SHALL BE RESPONSIBLE TO SEEK APPROVAL FROM THE ARCHITECT OR ENGINEER FOR THE PROPER LOCATIONS OF WALLS, STEPS, PANEL DOORS, SINKS, AND OTHER ELECTRO-MECHANICAL ITEMS RELATED IN THE PROJECT.
8. THE CONTRACTOR WILL TAKE ALL NECESSARY CONSIDERATIONS AND PRECAUTIONS FOR THE SAFETY AND COMFORTABLE OPERATIONS OF THE DINING FACILITY AND ALL ITS OCCUPANTS.

RA 10066 SECTION 33

DRAWINGS AND SPECIFICATIONS AND OTHER CONTRACT DOCUMENTS SHALL BE SEVERAL, STAMPED OR SEALED, AS REQUIREMENTS OF SERVICE ARE THE INTELLECTUAL PROPERTY AND DOCUMENTS OF THE ARCHITECT. WHENEVER THE CLIENT FOR WHOM THEY ARE MADE IS EXERCISED OR NOT, IT SHALL BE UNDERSTOOD THAT ANY PERSON TO REPRODUCE DRAWING COPIES OF SAID DOCUMENTS FOR USE IN THE EXECUTION OF AND FOR OTHER PROJECTS OR BUILDINGS, WHETHER SECURED PRIVATE OR IN WHOLE, WITHOUT THE WRITTEN CONSENT OF THE ARCHITECT OR OWNER OF SAID DOCUMENTS.

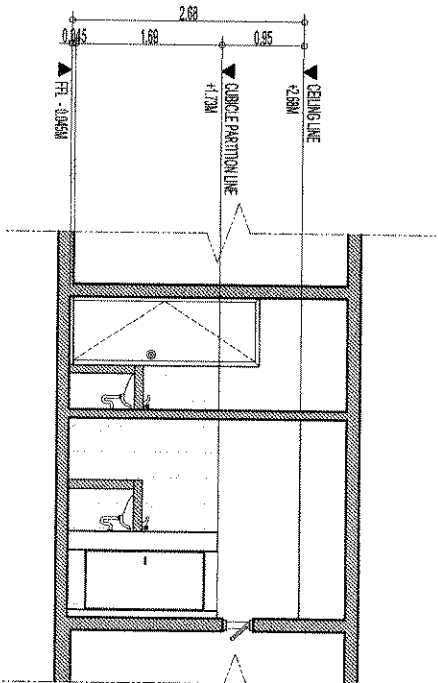

MIDDLE RESTROOM
EXISTING CROSS SECTION 1
SCALE: 1:50MMTS

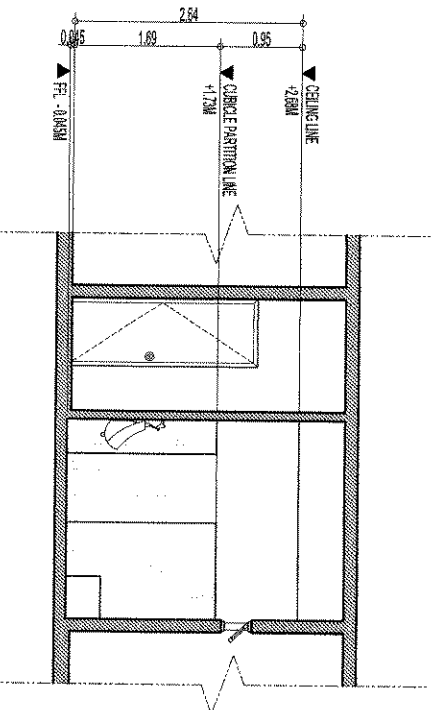

MIDDLE RESTROOM
EXISTING CROSS SECTION 2
SCALE: 1:50MMTS

BULACAN STATE UNIVERSITY PROJECT MANAGEMENT OFFICE BAGY-BAK, CALABANG, CITY OF MALABON, BULACAN Tel No. 0945 919 3500 E-Mail Address: bulacanspmo@bstate.edu.ph		PROJECT TITLE: REPAIR OF PUBLIC RESTROOMS AT MAGONOGY CAMPUS		PREPARED BY: AR RAYMARTIN PALMADO, LUP ARCHITECT		DATE: 10/21/2020	
LOCATION: BULACAN MAGONOGY CAMPUS		DESIGNED BY: DR. MA. SATERINNA C. PARUNO, LUP REGISTERED ARCHITECT		CHECKED BY: ENGR. IVY MAR J. RAMOS EXECUTIVE DIRECTOR, STRATEGIC MANAGEMENT AND DEVELOPMENT		DATE: 10/21/2020	
APPROVAL:		RECOMMENDATIONS APPROVAL:		RECOMMENDATIONS APPROVAL:		APPROVAL:	
SHEET NO. 14		SHEET NO. 14		SHEET NO. 14		SHEET NO. 14	

GENERAL NOTES:

1. CONSTRUCTION MUST CONFORM TO ALL APPLICABLE CODES AND REQUIREMENTS OF AUTHORITIES HAVING JURISDICTION.
2. THE CONTRACTOR WORKING FROM DRAWINGS NOT SPECIFICALLY MARKED "FOR CONSTRUCTION" MUST ASSUME FULL RESPONSIBILITY AND BEAR COSTS FOR ANY CORRECTIONS OR DAMAGES RESULTING FROM HIS WORK.
3. THE CONTRACTOR SHALL VERIFY AND ACCEPT RESPONSIBILITY FOR ALL DIMENSIONS AND CONDITIONS ON SITE AND SHALL NOTIFY THE APPROPRIATE CONSULTANT OF ANY VARIATIONS FROM THE SPECIFIED INFORMATION.
4. IN CASE OF DISCREPANCY IN THE FIGURES OR DIMENSIONS ON SPECIFICATIONS, THE DRAWER SHALL BE SUBMITTED IMMEDIATELY TO APPROPRIATE CONSULTANT FOR VERIFICATION. ANY WORK OR CORRECTION INVOLVING SUCH DISCREPANCY SHALL BE DONE AT THE CONTRACTOR'S RISK.
5. THE CONTRACTOR MUST SUBMIT, AHEAD OF SCHEDULE, APPROPRIATE SHOP DRAWINGS PRIOR TO FABRICATION, ERECTION AND INSTALLATION OF ANY ITEMS IN THE CONSTRUCTION.
6. ANY DISCREPANCY FOUND BETWEEN THE DRAWINGS OR SPECIFICATIONS AND SITE CONDITIONS OR ANY ERROR OR OMISSION IN THE DRAWINGS OR SPECIFICATIONS SHALL BE IMMEDIATELY REPORTED TO THE ARCHITECT. ANY WORK OR CORRECTION DONE INVOLVING SUCH DISCREPANCY SHALL BE AT THE CONTRACTOR'S RISK.
7. THE CONTRACTOR SHALL BE RESPONSIBLE TO SEEK APPROVAL FROM THE ARCHITECT OR ENGINEER FOR THE PROPER LOCATIONS OF WALLS, STAIRS, PANEL BOARDS, BOXES, AND OTHER ELECTROMECHANICAL ITEMS RELATED IN THE PROJECT.
8. THE CONTRACTOR WILL TAKE ALL NECESSARY CONSIDERATIONS AND PRECAUTIONS FOR THE SAFETY AND CONTINUOUS OPERATIONS OF THE EXISTING FACILITY AND ALL ITS OCCUPANTS.

SECTION 33

DRAWINGS AND SPECIFICATIONS AND OTHER CONTRACT DOCUMENTS, HAVE BEEN STAMPED OR SEALED AS REQUIREMENTS OF SERVICE ARE THE ARCHITECT'S PROPERTY AND TO REMAIN THE ARCHITECT'S PROPERTY. THE CONTRACTOR SHALL BE RESPONSIBLE FOR THE PROTECTION AND PRESERVATION OF THE SAME. IF ANY DAMAGE OR LOSS OF ANY OF THE SAME OCCURS, THE CONTRACTOR SHALL BE RESPONSIBLE FOR THE REPLACEMENT OF THE SAME. THE CONTRACTOR SHALL BE RESPONSIBLE FOR THE PROTECTION AND PRESERVATION OF THE SAME. THE CONTRACTOR SHALL BE RESPONSIBLE FOR THE PROTECTION AND PRESERVATION OF THE SAME.

NOTES FOR PROPOSED PLAN:

10. INSTALLATION OF ALL NEW:
 - DOORS AND WINDOWS
 - FIXTURES
 - WATER CLOSET (CENTER PUSH BUTTON FLUSH TANK) WITH BIDET AND CLIP HANGER
 - URINAL, FLUSHOMETER VALVE WITH CANE BACK
 - SEMI-PEDestal LAVATORY SINK
 - MALE AND FEMALE RESTROOM 6MM THK. FRAMELESS VANITY MIRROR WITH BAR ON TOP AND BOTTOM
 - 6MM THK. CEILING BOARD (PCEM)
 - 30CM X 30CM NON-SLIP FLOOR TILES
 - 30CM X 60CM PORCELAIN WALL TILES (PFL - 130MM) INCLUDING THE TRIM
 - 18MM THK. MARINE PLYWOOD IN BUDO FINISH CUBICLE DOOR AND URINAL PARTITION WITH COMPLETE ACCESSORIES
 - LIGHTING FIXTURES INCLUDING CONDUCTOR
20. CONCRETE WORKS
 - A. CONSTRUCTION OF:
 - EXTENSION OF CUBICLE PARTITION HEIGHT (SEE HATCHED AREAS)
 - 30 PAINTING WORKS
 - 2 COATS OF LATEX PAINT FINISH FOR REPAINTING OF WALL
 - 40. ALL PLUMBING FIXTURES AND OTHER FINISHES TO BE INSTALLED MUST BE APPROVED BY THE DESIGNING ARCHITECT.
 - 50. ALL PLUMBING LINES TO BE EMBEDDED ON WALL
 - 60. CEMENTITIOUS WATERPROOFING OF FLOORING (2 COATS)
70. MEASUREMENT DIMENSION ARE FOR REFERENCE ONLY. THE CONTRACTOR SHALL BE RESPONSIBLE FOR THE ACTUAL MEASUREMENT PRIOR TO THE CONSTRUCTION, AS PER DESIGNER/ARCHITECT'S APPROVAL.

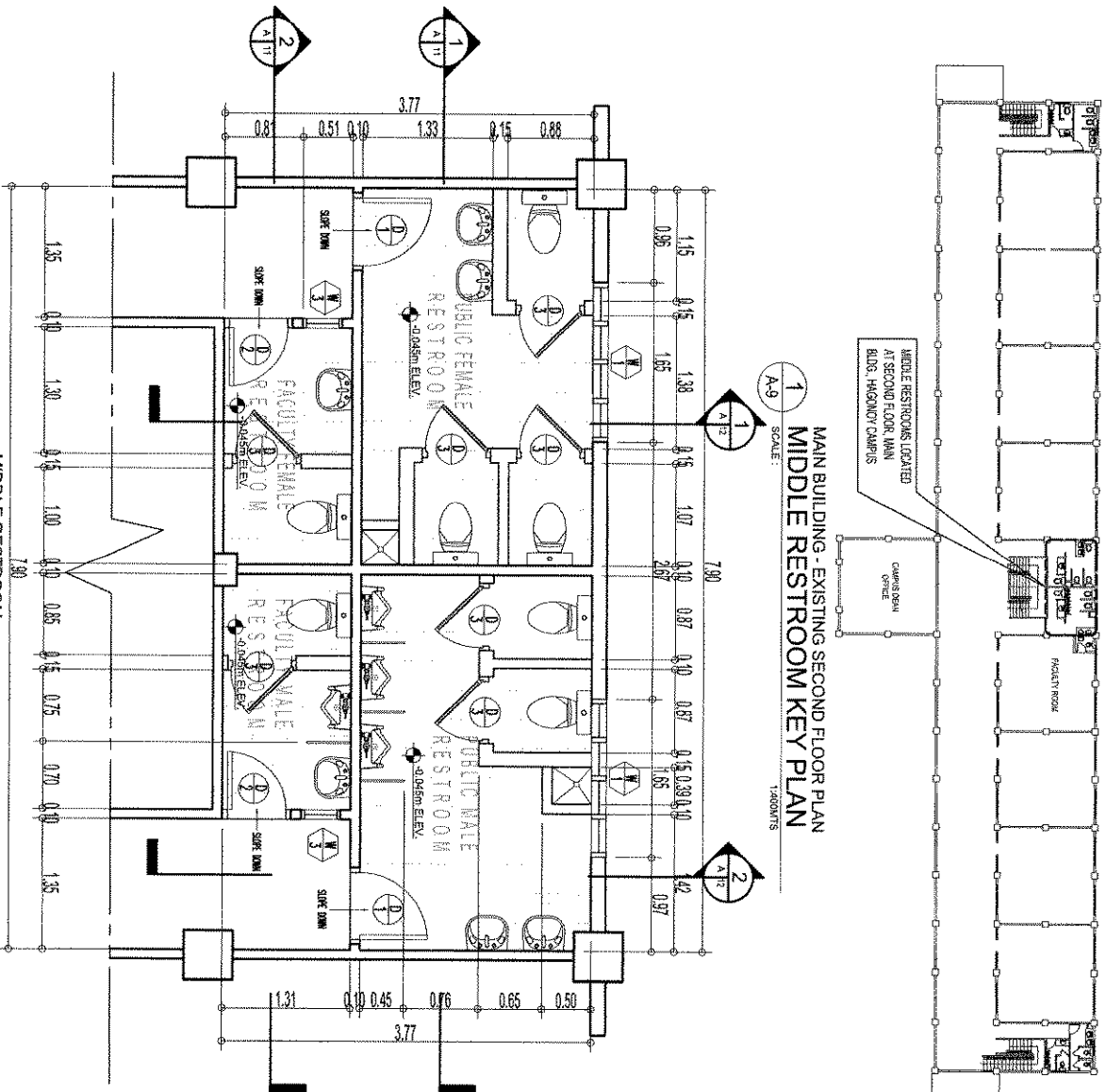

MIDDLE RESTROOM
PROPOSED FLOOR PLAN
SCALE: 1:500

BULACAN STATE UNIVERSITY PROJECT MANAGEMENT OFFICE BANGOR, GUINAYAN, CITY OF MALABON, BULACAN Tel. No. 0941-919-7300 E-mail address: bulupmco@bulsu.edu.ph	
PROJECT TITLE: REPAIR OF PUBLIC RESTROOMS AT HAGONOVY CAMPUS	PREPARED BY: MR. RAYMANT N. FLARDO, JMD ARCHITECT REG. NO. 20823 FIRM NO. 447898 ISSUED ON: 10/10/2020 DESIGNED AT: CITY OF MALABON, BULACAN
SUBMITTED BY: MR. MA. SATURNINA C. PARANGAO, LMD SENIOR DIRECTOR, PROJECT MANAGEMENT OFFICE CHECK BY: LMR DATE: 10/10/2020	RECOMMENDING APPROVAL: ENGR. IVY MAR J. RAMOS EXECUTIVE DIRECTOR, ENTERPRISE MANAGEMENT AND DEVELOPMENT DATE: 10/10/2020
APPROVAL: CECILIA M. GASCON, PH.D. UNIVERSITY PRESIDENT	SHEET CONTENTS: MIDDLE RESTROOM PROPOSED FLOOR PLAN
SHEET NO.: A-9 14	

GENERAL NOTES:

1. CONSTRUCTION MUST CONFORM TO ALL APPLICABLE CODES AND REQUIREMENTS OF AUTHORITIES HAVING JURISDICTION.
2. THE CONTRACTOR WORKING FROM DRAWINGS NOT SPECIFICALLY MARKED FOR CONSTRUCTION MUST ASSUME FULL RESPONSIBILITY AND BEAR COSTS FOR ANY CORRECTIONS OR DAMAGES RESULTING FROM HIS WORK.
3. THE CONTRACTOR SHALL VERIFY AND ACCEPT RESPONSIBILITY FOR ALL DIMENSIONS AND CONDITIONS ON SITE AND SHALL NOTIFY THE APPROPRIATE CONSULTANT OF ANY VARIATIONS FROM THE SUPPLIED INFORMATION.
4. IN CASE OF DISCREPANCY IN THE FIGURES OR DIMENSIONS OR SPECIFICATIONS, THE DRAWER SHALL BE SUBMITTED IMMEDIATELY TO APPROPRIATE CONSULTANT FOR VERIFICATION. ANY WORK OR CORRECTION INVOLVING SUCH DISCREPANCY SHALL BE DONE AT THE CONTRACTOR'S RISK.
5. THE CONTRACTOR MUST START, AHEAD OF SCHEDULE, APPROPRIATE SHOP DRAWINGS PRIOR TO FABRICATION, ERECTION AND INSTALLATION OF ANY ITEMS IN THE CONSTRUCTION.
6. ANY DISCREPANCY FOUND BETWEEN THE DRAWINGS OR SPECIFICATIONS AND SITE CONDITIONS OR ANY ERROR OR OMISSION IN THE DRAWINGS OR SPECIFICATIONS SHALL BE IMMEDIATELY REPORTED TO THE ARCHITECT. ANY WORK OR CORRECTION DONE INVOLVING SUCH DISCREPANCY SHALL BE AT THE CONTRACTOR'S RISK.
7. THE CONTRACTOR SHALL BE RESPONSIBLE TO SEEK APPROVAL FROM THE ARCHITECT OR ENGINEER FOR THE PROPER LOCATIONS OF WALLS, STAIRS, PANEL BOARDS, BOXES, AND OTHER ELECTRICAL/MECHANICAL ITEMS RELATED IN THE PROJECT.
8. THE CONTRACTOR SHALL TAKE ALL NECESSARY CONSIDERATIONS AND PREVISIONS FOR THE SAFETY AND COMFORTABLE OPERATIONS OF THE DINING FACILITY AND ALL ITS OCCUPANTS.

RA CODE SECTION 33

DRAWINGS AND SPECIFICATIONS AND OTHER CONTRACT DOCUMENTS MUST BE SPECIFIC, STATED OR STATED, AS REQUIREMENTS OF SERVICE ARE THE INTELLECTUAL PROPERTY AND REQUIREMENTS OF THE ARCHITECT. WHENEVER THE ARCHITECT REVISES THE DRAWING, IT SHALL BE CLEARLY MARKED WITH ANY REVISIONS. DRAWING COPIES OF SUCH DOCUMENTS FOR USE IN THE RECEPTION OF ANY FOR OTHER PROJECTS OR BUILDINGS, WHENEVER DECIDED PARTY OR IN WHOLE, WITHOUT THE WRITTEN CONSENT OF THE ARCHITECT OR NUMBER OF SUCH DOCUMENTS.

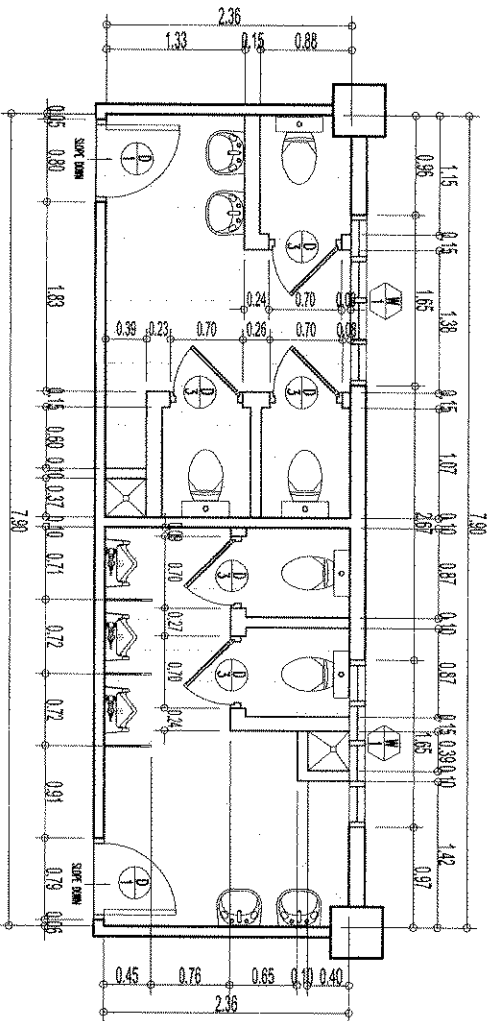

1 MIDDLE RESTROOM (PUBLIC)
PROPOSED BLOW UP PLAN
SCALE: 1/8"=1'-0"

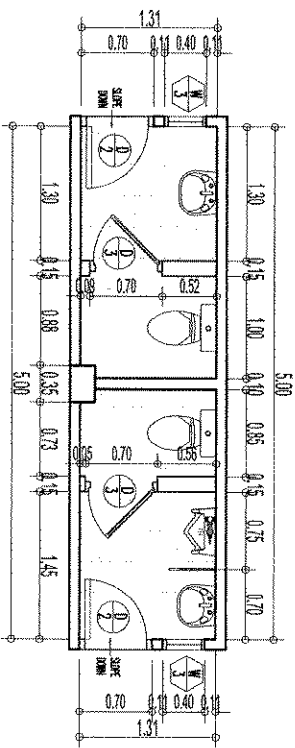

2 MIDDLE RESTROOM (FACULTY)
BLOW UP PLAN
SCALE: 1/8"=1'-0"

BULACAN STATE UNIVERSITY PROJECT MANAGEMENT OFFICE BROOY CAMPUS, CITY OF MALABOS, BULACAN Tel No. (045) 915-200 E-mail Address: bulupmco2013@gmail.com		PROJECT TITLE: REPAIR OF PUBLIC RESTROOMS AT HAGONOVY CAMPUS		PROJECT NO.: AS-BAYBANTIN-PAABO-2013		DESIGNED BY: AR. RAYMANTIN C. PARUNOAO, IABP DESIGNER'S PROJECT NUMBER: 0102		CHECKED BY: ENGR. IVY MAR J. RAMOS EXECUTIVE DIRECTOR, STATISTICAL MANAGEMENT AND DEVELOPMENT		RECOMMENDING APPROVAL: TODDY C. SAN ANDRES, Ph.D. EXECUTIVE VICE PRESIDENT		APPROVAL: CECILIA N. GASCON, Ph.D. UNIVERSITY PRESIDENT		SHEET CONTENTS: MIDDLE RESTROOM BLOW UP PLAN		SHEET NO.: A-10 14	
---	--	--	--	---	--	--	--	--	--	--	--	---	--	---	--	--------------------------	--

1. CONSTRUCTION MUST CONFORM TO ALL APPLICABLE CODES AND REQUIREMENTS OF AUTHORITIES HAVING JURISDICTION.

2. THE CONTRACTOR WORKING FROM DRAWINGS MUST SPECIFICALLY MARKED "FOR CONSTRUCTION" MUST ASSUME FULL RESPONSIBILITY AND BEAT COSTS FOR ANY CORRECTIONS OR DAMAGES RESULTING FROM HIS WORK.
3. THE CONTRACTOR SHALL VERIFY AND ACCEPT RESPONSIBILITY FOR ALL DIMENSIONS AND LOCATIONS OF STRUCT AND SHALL NOTIFY THE APPROPRIATE CONSULTANT OF ANY VARIATIONS FROM THE SUPPLIED INFORMATION.
4. IN CASE OF AN EMERGENCY BY THE FINISHERS OR BUSINESS OR SPECIFICATIONS, THE FINISHER SHALL BE SUBMITTED IMMEDIATELY TO APPROPRIATE CONSULTANT FOR VERIFICATION. ANY WORK OR CORRECTION INVOLVING SUCH EMERGENCY SHALL BE DONE AT THE CONTRACTOR'S RISK.

5. THE CONTRACTOR MUST BE ALERT OF SCHEDULE APPROPRIATE STOP DOWNS PRIOR TO FABRICATION, ERECTION AND INSTALLATION OF ANY ITEM IN THE CONSTRUCTION.

7. THE CONTRACTOR SHALL BE RESPONSIBLE TO SEEK APPROVAL FROM THE PROJECT OR ENGINEER FOR THE PROPER IDENTIFICATION OF VALVES, STEELS, PANEL BOARDS / BOXES AND OTHER ELECTROMECHANICAL ITEMS RELATED IN THE PROJECT.

2. THE CONTRACTOR WILL TAKE ALL NECESSARY CONSERVATIONS AND PRECAUTIONS FOR THE SAFETY AND CONTINUOUS OPERATIONS OF THE EXISTING FACILITY AND ALL ITS EQUIPMENTS.

ORDERS AND SPECIFICATIONS AND OTHER CONTRACT DOCUMENTS ONLY. SEALS, STAMPED OR SEALED, AS NECESSARIES OF SERVICE, ARE THE PROPERTY, PROPERTY AND DOCUMENTS OF THE ARCHITECT, WHETHER THE OBJECT FOR WHICH THEY ARE MADE IS EXECUTED OR NOT. IT SHALL BE THE OBLIGATION OF THE CONTRACTOR TO RETURN COPIES OF SUCH DOCUMENTS TO THE ARCHITECT, AND OF THE CONTRACTOR TO RETURN TO THE ARCHITECT, WHENEVER DECIDED PARITY OR IN WHOLE, WITHIN THE PERIOD CONSIST OF THE DELIVERY OF THE DOCUMENTS.

DOC CODE: BIL-SJ-OP-P42Q-01D1

1. CONSTRUCTION MUST CONFORM TO ALL APPLICABLE CODES AND REQUIREMENTS OF AUTHORITIES HAVING JURISDICTION.

1. THE CONTRACTOR SHALL VERIFY AND ACCEPT RESPONSIBILITY FOR ALL DIMENSIONS AND CONDITIONS ON SITE AND SHALL NOTIFY THE APPROVED CONSULTANT OF ANY VARIATIONS FROM THE SUPPLIED INFORMATION.
2. THE CONTRACTOR WORKING FROM DIMENSIONS NOT SPECIFICALLY MARKED FOR CONSTRUCTION MUST ASSUME FULL RESPONSIBILITY AND BEAR COSTS FOR ANY CORRECTIONS OR DAMAGES RESULTING FROM SUCH WORK.
3. IN CASE OF DISCREPANCY IN THE FINISHES OR DIMENSIONS OR SPECIFICATIONS, THE MATTER SHALL BE SUBMITTED IMMEDIATELY TO APPROPRIATE CONSULTANT FOR VERIFICATION, AND WORK ON CORRECTION INCLUDING SUCH DISCREPANCY, SHALL BE DONE AT THE CONTRACTOR'S RISK.

5. THE CONTRACTOR MUST SUBMIT, AHEAD OF SCHEDULE APPROPRIATE SHOP DRAWINGS PRIOR TO FABRICATION, ERECTION AND INSTALLATION OF ANY ITEMS IN THE CONSTRUCTION.

6. ANY DISCREPANCY FOUND BETWEEN THE DRAWINGS OR SPECIFICATIONS AND SITE CONDITIONS OR ANY ERROR OR OMISSION IN THE DRAWINGS OR SPECIFICATIONS SHALL BE IMMEDIATELY REPORTED TO THE ARCHITECT. ANY WORK OR CORRECTIONS DONE INVOLVING SUCH DISCREPANCY SHALL BE AT THE CONTRACTOR'S RISK.

7. THE CONTRACTOR SHALL BE RESPONSIBLE TO SEEK APPROVAL FROM THE ARCHITECT OR ENGINEER FOR THE PROPER LOCATIONS OF VALVES, SLEEVES, PANEL BOARDS / BOXES, AND OTHER ELECTRICAL/MECHANICAL ITEMS RELATED IN THE PROJECT.

8. THE CONTRACTOR WILL TAKE ALL NECESSARY CONSIDERATIONS AND PREVISIONS FOR THE SAFETY AND CONTINUOUS OPERATIONS OF THE EXISTING FACILITY AND ALL ITS EQUIPMENTS.

ORDERS AND SPECIFICATIONS AND OTHER CONTRACT DOCUMENTS, EACH SEPARATELY OR TOGETHER, AS INSTRUMENTS OF SERVICE, ARE THE PROPERTY OF THE ENGINEER, AND WILL BE LOANED TO THE CONTRACTOR. THEY SHALL BE RETURNED TO THE ENGINEER IMMEDIATELY UPON COMPLETION OF THE PROJECT. THE CONTRACTOR SHALL BE RESPONSIBLE FOR THE PROTECTION OF ALL INSTRUMENTS OF SERVICE FROM LOSS, DAMAGE, THEFT OR MISPLACEMENT. IF ANY INSTRUMENTS OF SERVICE ARE LOST, DAMAGED, STOLEN OR MISPLACED, THE CONTRACTOR SHALL BE RESPONSIBLE FOR REPLACING THEM AT HIS OWN EXPENSE. THE CONTRACTOR SHALL BE RESPONSIBLE FOR THE PROTECTION OF ALL INSTRUMENTS OF SERVICE FROM LOSS, DAMAGE, THEFT OR MISPLACEMENT. IF ANY INSTRUMENTS OF SERVICE ARE LOST, DAMAGED, STOLEN OR MISPLACED, THE CONTRACTOR SHALL BE RESPONSIBLE FOR REPLACING THEM AT HIS OWN EXPENSE.

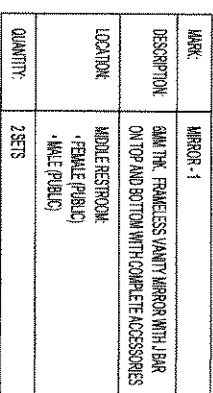

MARK:	MARKS: 2
DESCRIPTION:	BALM TIE, FRAMELESS MANTLE HOOKS WITH 1/8" ON TOP AND BOTTOM WITH COMPLETE ACCESSORIES
LOCATION:	LEFT HANG: • MALE (PUBLIC) - 1 SET • FEMALE (PUBLIC) - 2 SETS MIDDLE RESTROOM • MALE (FACILITY) - 1 SET • FEMALE (FACILITY) - 1 SET
QUANTITY:	5 SETS



1. CONSTRUCTION MUST CONFORM TO ALL APPLICABLE
CODES AND REQUIREMENTS OF AUTHORITIES HAVING
JURISDICTION

2. THE CONTRACTOR WORKING FROM DRAWINGS NOT SPECIFICALLY MARKED "FOR CONSTRUCTION" MUST ASSUME FULL RESPONSIBILITY AND BEAR COSTS FOR ANY CORRECTIONS OR DAMAGES RESULTING FROM HIS WORK.

4. IN CASE OF DISCREPANCY IN THE FIGURES OR DIMENSIONS OR SPECIFICATIONS, THE MATTER SHALL BE SUBMITTED IMMEDIATELY TO APPROPRIATE CONSULTANT FOR VERIFICATION. ANY WORK OR CORRECTION INVOLVING SUCH DISCREPANCY SHALL BE DONE AT THE CONTRACTORS RISK.

5. THE CONTRACTOR MUST SUBMIT, AHEAD OF SCHEDULE, APPROPRIATE SHOP DRAWINGS PRIOR TO FABRICATION, ERECTION AND INSTALLATION OF ANY ITEMS IN THE CONSTRUCTION.

6. ANY DISCREPANCY FOUND BETWEEN THE DRAWINGS OR SPECIFICATIONS AND SITE CONDITIONS OR ANY ERROR OR OMISSION IN THE DRAWINGS OR SPECIFICATIONS SHALL BE IMMEDIATELY REPORTED TO THE ARCHITECT. ANY WORK OR CORRECTION DONE INVOLVING SUCH DISCREPANCY SHALL BE AT THE CONTRACTOR'S RISK.

7. THE CONTRACTOR SHALL BE RESPONSIBLE TO SEEK APPROVAL FROM THE ARCHITECT OR ENGINEER FOR THE PROPOSITIONS OF VALVES, STEELS, PANEL BOARDS, BOXES, AND OTHER ELECTROMECHANICAL ITEMS RELATED TO THE PROJECT.

8. THE CONTRACTOR WILL TAKE ALL NECESSARY CONSIDERATIONS AND PRECAUTIONS FOR THE SAFETY AND CONTINUOUS OPERATIONS OF THE EXISTING FACILITY AND ALL ITS OCCUPANTS.

DEMANDS AND SPECIFICATIONS AND OTHER CONTRACT DOCUMENTS, ANY SCHEDULE, STAINED OR SEALED, AND INSTRUMENTS OF SERVICE, AND THE ARCHITECTURAL, SPECIFICATIONS AND DOCUMENTS OF THE PROJECT, WHETHER THE OBJECT FOR WHICH THEY ARE MADE IS SPECIFIED OR NOT, IT SHALL BE THE DUTY OF THE ARCHITECT TO GUARANTEE THE COMPLETION OF SUCH DOCUMENTS TO THE CLIENT IN THE FIRMEST MANNER AND FOR OTHER PROJECTS OR BUILDINGS, WHETHER EXECUTED PARTLY OR IN WHOLE, THROUGHOUT THE TERM OF CONSIST OF THE ARCHITECTURE AND OTHER DOCUMENTS.

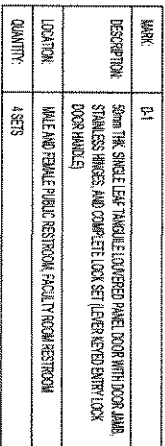

MARK:	D-2
DESCRIPTION:	SAME THE SINGLE SLAT TANGIBLE LOCKERED PAIR, DOOR WITH DOOR LAMP, STAINLESS FINISHES, AND COMPLETE LOCK SET (EVEN KEYS) ENGR. LOCK DOOR HANDLE
LOCATION:	MALE AND FEMALE FACILITY RESTROOM
QUANTITY:	2 SETS

MARK:	D-3
DESCRIPTION:	16mm TRIM, SINGLE LIFE MACHINE, PLYWOOD IN BUCCO FINISH WITH 36mm x 36mm FPMANE, AND 36mm x 100mm DOOR JAMB, WITH STAINLESS HINGES, LOCKSET AND HANDLE. COMPLETE WITH ALL ACCESSORIES
LOCATION:	CLOBBLE
QUANTITY:	10SETS

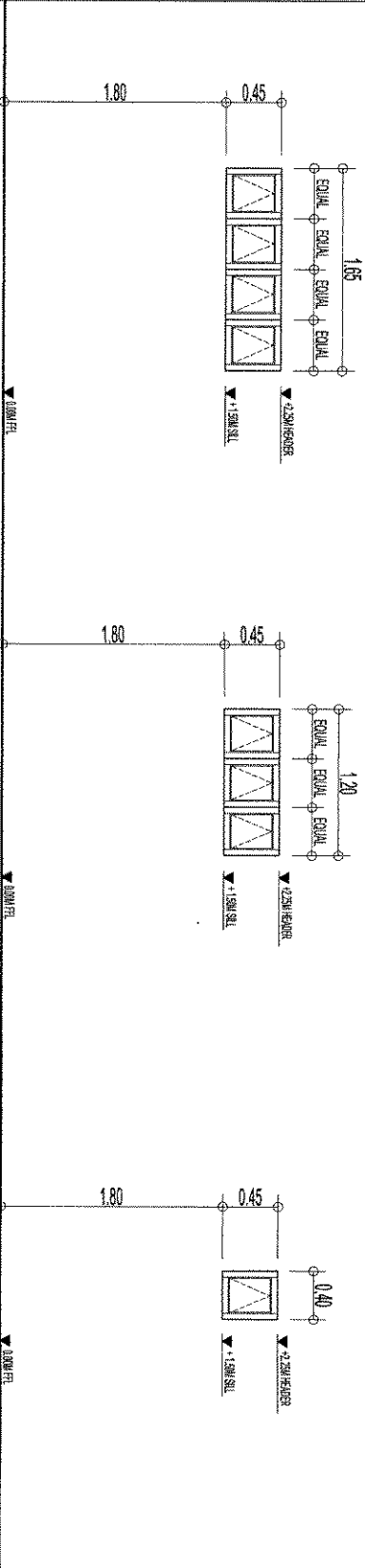

MARK	W-1
DESCRIPTION	from THE CLEAR THERESA OF ASS. PRODUCE SHREDDED, MANGLED, MINCED IN ALUMINUM FRAME POWDER COATED, WHITE FINISH WITH SASH LOCK AND HANDLE
LOCATION	WALL AND CEILING PUBLIC RESTROOM
QUANTITY	3 SETS

MARK	W-2
DESCRIPTION	from the CLEAR THERMO GLASS (SHOULD SHOW) FINGER IN ALUMINUM RING POWER COATED - WHITE FINISH) WITH SASH LOCK AND HANDLE
LOCATION	WALL AND CEILING PUBLIC RESTROOM
QUANTITY	2/PCS

MARK:	W3
DESCRIPTION:	BRASS TIE CLAMP, REBATED GLASS BRONZE SPACED FINING, FINISH IN ALUMINUM PEARL POWDER COATED, WHITE FINISH WITH SASH LOCK AND HANDLE
LOCATION:	PACIFIC RESTROOM
QUANTITY:	2 SETS

1
A-13

SCHEDULE OF DOORS AND WINDOWS

SCALE: 1/4"=1'-0"

[illegible]

GENERAL NOTES:

1. CONSTRUCTION MUST CONFORM TO ALL APPLICABLE CODES AND REQUIREMENTS OF AUTHORITIES HAVING JURISDICTION.
2. THE CONTRACTOR WORKING FROM DRAWINGS NOT SPECIFICALLY MARKED FOR CONSTRUCTION MUST ASSUME FULL RESPONSIBILITY AND BEAR COSTS FOR ANY CORRECTIONS OR REWORKS RESULTING FROM HIS WORK.
3. THE CONTRACTOR SHALL VERIFY AND ACCEPT RESPONSIBILITY FOR ALL DIMENSIONS AND CONDITIONS ON SITE AND SHALL NOTIFY THE APPROPRIATE CONSULTANT OF ANY VARIATIONS FROM THE SUPPLIED INFORMATION.
4. IN CASE OF DISCREPANCY IN THE FIGURES OR DRAWINGS OR SPECIFICATIONS, THE DRAWER SHALL BE SUBMITTED IMMEDIATELY TO APPROPRIATE CONSULTANT FOR VERIFICATION. ANY WORK OR CORRECTION INVOLVING SUCH DISCREPANCY SHALL BE DONE AT THE CONTRACTOR'S RISK.
5. THE CONTRACTOR MUST SUBMIT, AHEAD OF SCHEDULE, APPROPRIATE SHOP DRAWINGS FROM TO FABRICATION, ERECTION AND INSTALLATION OF ANY ITEMS IN THE CONSTRUCTION.
6. ANY DISCREPANCY FOUND BETWEEN THE DRAWINGS OR SPECIFICATIONS AND SITE CONDITIONS ON ANY ERROR OR OMISSION IN THE DRAWINGS OR SPECIFICATIONS SHALL BE IMMEDIATELY REPORTED TO THE ARCHITECT. ANY WORK OR CORRECTION DONE INVOLVING SUCH DISCREPANCY SHALL BE AT THE CONTRACTOR'S RISK.
7. THE CONTRACTOR SHALL BE RESPONSIBLE TO SEEK APPROVAL FROM THE ARCHITECT OR ENGINEER FOR THE PROPER LOCATIONS OF WALLS, STAIRS, PANEL ROADS, BUSES, AND OTHER ELECTRO-MECHANICAL ITEMS RELATED IN THE PROJECT.
8. THE CONTRACTOR WILL TAKE ALL NECESSARY CONSIDERATIONS AND PROVISIONS FOR THE SAFETY AND CONTINUOUS OPERATIONS OF THE EXISTING FACILITY AND ALL ITS OCCUPANTS.

RA 9208 SECTION 33

DRAWINGS AND SPECIFICATIONS AND OTHER CONTRACT DOCUMENTS MUST BE KEPT, STAMPED OR SIGNED, AS NECESSARILY OR SIGNED, ARE THE REFLECTED PROPERTY AND DOCUMENTS OF THE ARCHITECT. WHENEVER THE CONTRACTOR REPEATS THE SAME, IS EXCEPTED OR NOT, IT SHALL BE CONSIDERED THAT ANY PERSON TO OBTAIN OR MAKE COPIES OF SUCH DOCUMENTS FOR USE IN THE REPRODUCTION OF ANY OTHER PROJECTS OR BUILDINGS, WHETHER EXECUTED PARTLY OR IN WHOLE, WITHOUT THE WRITTEN CONSENT OF THE ARCHITECT OR ENGINEER AND DOCUMENTS.

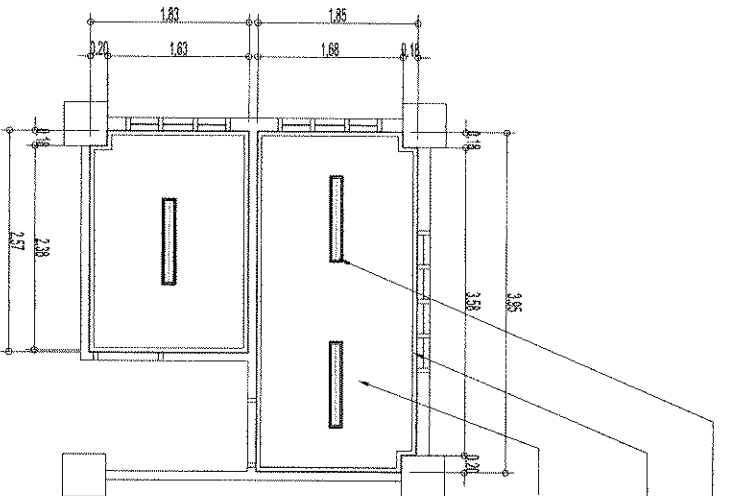

1 LEFT WING RESTROOM
REFLECTED CEILING PLAN
SCALE: 1:300/15

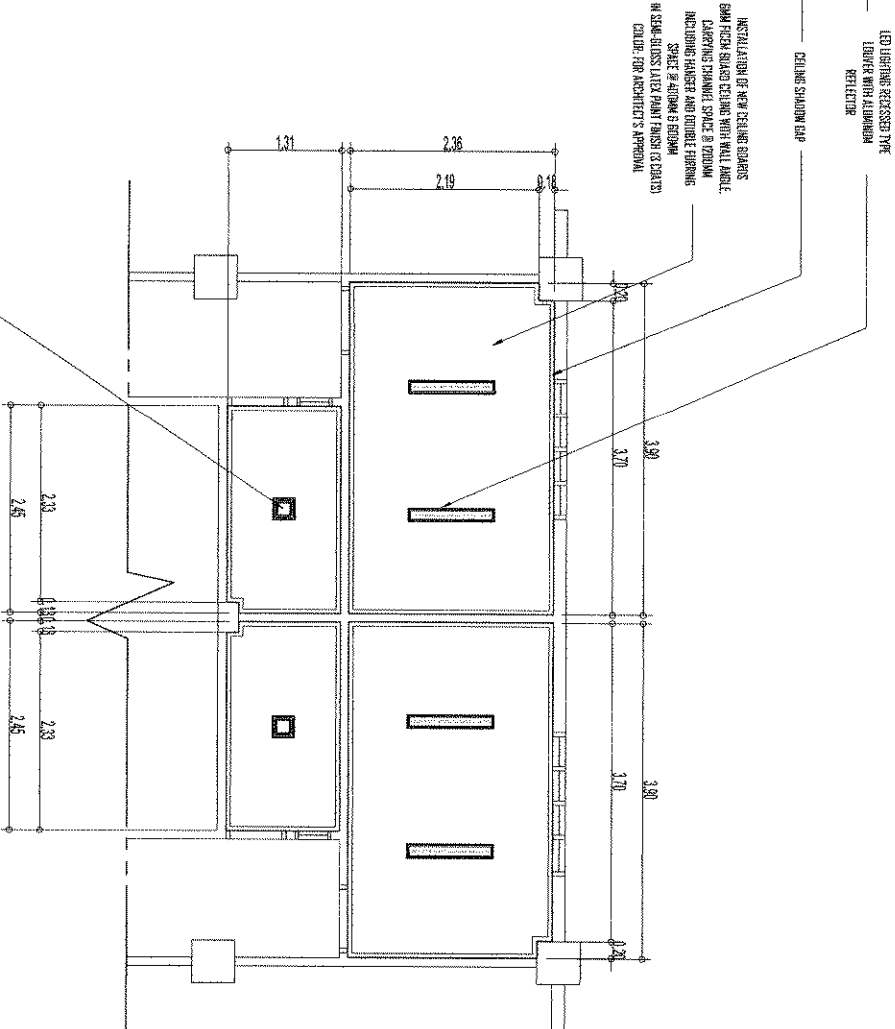

2 LEFT WING RESTROOM
REFLECTED CEILING PLAN
SCALE: 1:300/15

NOTE FOR CEILING:
1.0 INCLUDE GROUND FLOOR RESTROOM IN
REPLACEMENT OF CEILING BOARDS.





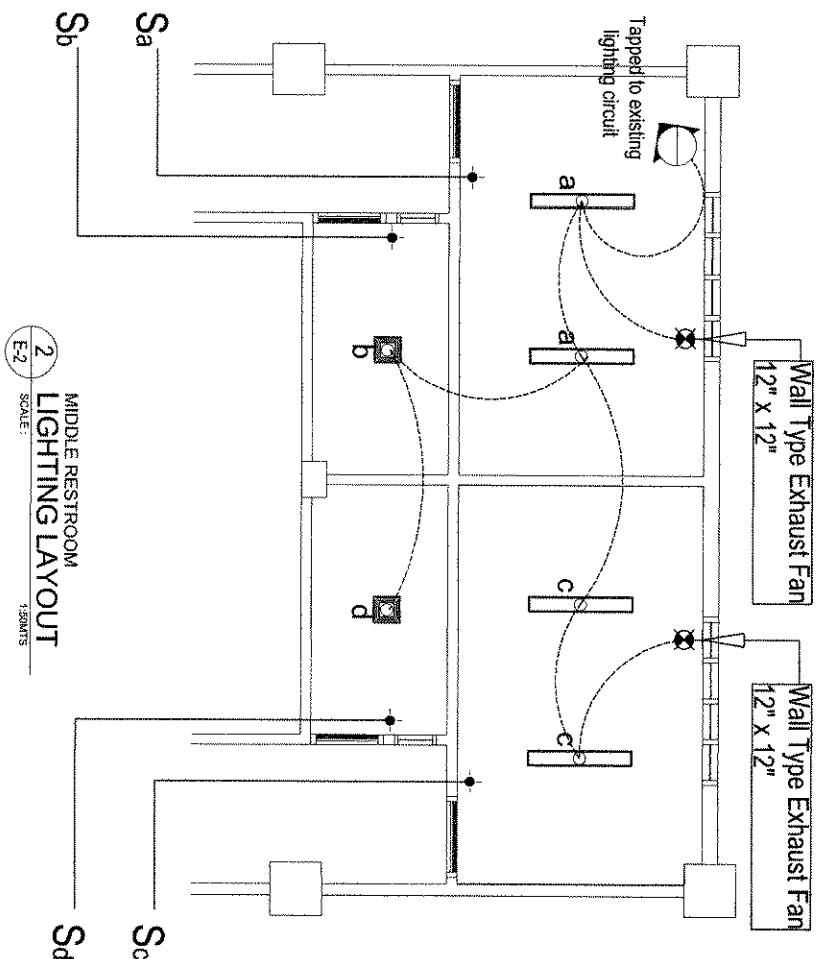





PROJECT TITLE:		DESIGNED BY:		RECOMMENDING APPROVAL:		RECOMMENDING APPROVAL:		APPROVAL:		SHEET CONTENTS:		SHEET NO.:	
REPAIR OF PUBLIC RESTROOMS AT HAGANOVY CAMPUS		AS RAYMANT M. FLARDO, LUP		ENGR. IRY MAR J. RAMOS EXECUTIVE DIRECTOR, TRAVEL MANAGEMENT AND DEVELOPMENT		TEDDY C. SAN ANDRES, PH.D EXECUTIVE VICE PRESIDENT		CECILIA N. GASCON, PH.D UNIVERSITY PRESIDENT		REFLECTED CEILING PLAN		A-14 14	
LOCATION: BAHU MAGNOY CAMPUS		DRAWING NO.: 12345678		DATE: 10/17/2020		DATE: 10/17/2020		DATE: 10/17/2020		DATE: 10/17/2020		DATE: 10/17/2020	

BULACAN STATE UNIVERSITY
PROJECT MANAGEMENT OFFICE
BAGONG GUMINAWA, CITY OF MALABON, BULACAN
Tel No. (044) 979-7000
E-mail address: bulacan@bstate.edu.ph



GENERAL NOTES

- 1.0 ALL PLUMBING WORKS INCLUDED HEREIN SHALL BE EXECUTED IN ACCORDANCE TO THE PROVISIONS OF THE REVISED NATIONAL PLUMBING CODE OF THE PHILIPPINES, THE NATIONAL BUILDING CODE AND THE RULES AND REGULATIONS OF THE LOCAL MUNICIPALITY.
- 2.0 COORDINATE THE DRAWINGS WITH OTHER RELATED DRAWINGS AND SPECIFICATIONS. THE MASTER PLUMBER BE NOTIFIED IMMEDIATELY OF ANY DISCREPANCY FOUND HEREIN.
- 3.0 ALL PIPES SHALL BE INSTALLED AS INDICATED, ANY RELOCATION REQUIRED FOR PROPER EXECUTION OF THE PLUMBING WORK SHALL BE WITH PRIOR APPROVAL OF MASTER PLUMBER.
- 4.0 PROPOSED SANITARY UTILITIES SHALL CONFORM TO THE ACTUAL LOCATION, DEPTH AND INVERT ELEVATIONS OF ALL EXISTING PIPES AND STRUCTURES AS VERIFIED BY THE CONTRACTOR.
- 5.0 ALL SLOPES FOR HORIZONTAL DRAINAGE SHALL MAINTAIN TWO PERCENT (0.02) AND ONE PERCENT (0.01) MINIMUM UNLESS OTHERWISE SPECIFIED.
- 6.0 ALL BRANCHES OF FIXTURE OR GROUP OF FIXTURES SHALL BE PROVIDED WITH AIR CHAMBER MADE OF CAPPED VERTICAL EXTENSION PIPE.
- 7.0 THE CONTRACTOR SHALL VERIFY ALL EXISTING UTILITIES @ SITE AND COORDINATE THE WORK WITH THE SEWER AND STORM DRAINAGE LINE EFFLUENT DISPOSAL POINT AND WATERLINE SERVICE CONNECTING TAPPING POINT.
- 8.0 ALL PIPE SIZES AND OTHER DIMENSIONS ARE IN MILLIMETER (MM) UNLESS OTHERWISE SPECIFIED AND ARE INDICATIVE OF INSIDE DIAMETER.
- 9.0 ALL WATER SUPPLY PIPES TO TOILET SHALL BE PROVIDED AN ACCESS.

	WC	WATER CLOSET
	LAV	LAVATORY
	URI	URINAL
	FD	FLOOR DRAIN
	FCO	FLOOR CLEAN OUT
	F	FAUCET
	CWL	COLD WATER LINE PPR PN 20
	GV	GATE VALVE
	WP	WASTE PIPE (SERIES 1000)
	SP	SOIL PIPE (SERIES 1000)
	VP	VENT PIPE (SERIES 1000)

1 LEGEND AND SYMBOL
P-1
SCALE: NTS

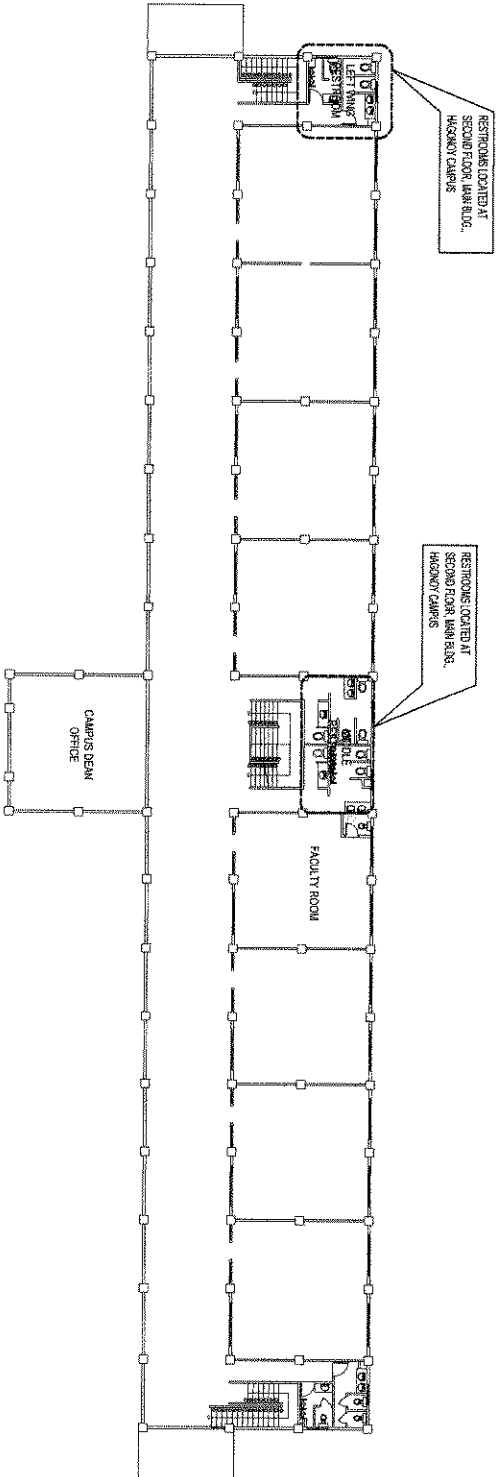

2 MAIN BLDG. - EXISTING SECOND FLOOR PLAN
RESTROOMS LOCATION (KEYPLAN)
SCALE: 1:300 MTS

 BULACAN STATE UNIVERSITY PROJECT MANAGEMENT OFFICE BRGY. CALABAYAWA, CITY OF MALCOLM, BULACAN Tel No. (045) 919-780 E-mail address: bulupm2013@gmail.com		PROJECT TITLE: REPAIR OF PUBLIC RESTROOMS AT HAGONOY CAMPUS		PROJECT NO.: NOEL GOLE CRUZ MASTER PLUMBER PITR NO. 202106 RESIDED ON 20102020		SUBMITTED BY: MR. MA. SATURNINA C. PARUNDAO, LBP BRNIT DIRECTOR, PROJECT MANAGEMENT OFFICE CND BY: LBR CHECK BY: HOC DATE: 10/11/2020		RECOMMENDING APPROVAL: ENGR. IVY MAR J. RAMOS EXECUTIVE DIRECTOR, STRATEGIC MANAGEMENT AND DEVELOPMENT		RECOMMENDING APPROVAL: TEDDY C. SAN ANDRES, PH.D EXECUTIVE VICE PRESIDENT		APPROVAL: CECILIA N. GASCON, PH.D UNIVERSITY PRESIDENT		SHEET CONTENTS: LEGEND AND SYMBOL KEY PLAN		SHEET NO.: P-1 06	
LOCATION: BULU HAGONOY CAMPUS		DESIGNED AT: CITY OF MALCOLM, BULACAN		DATE: 10/11/2020		DATE: 10/11/2020											

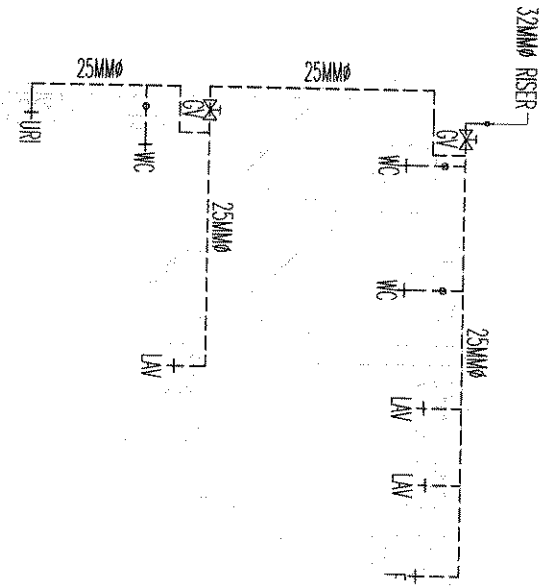

1 LEFT WING RESTROOM
COLD WATER LINE LAYOUT
SCALE: 1:40MTS

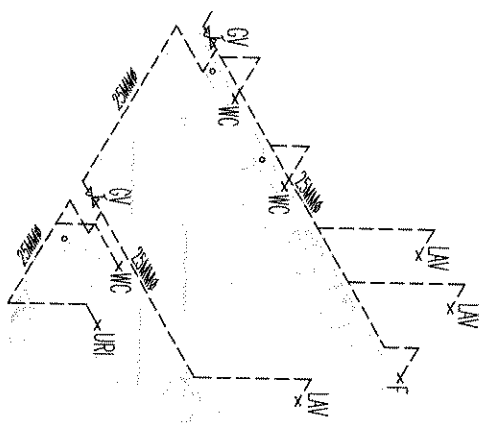

2 LEFT WING RESTROOM
COLD WATER LINE ISOMETRIC LAYOUT
SCALE: 1:40MTS

 BULACAN STATE UNIVERSITY PROJECT MANAGEMENT OFFICE BRIGIDA C. GARCIA CITY OF HIGUAYON, BULACAN E-mail address: bulupmoo@bpu.edu.ph		PROJECT TITLE: REPAIR OF PUBLIC RESTROOMS AT HIGUAYON CAMPUS		PREPARED BY: NORI GALE CRUZ ARCHITECT REG. NO. 19976-471 ISSUED ON: 3/19/2020 DESIGNED AT: CITY OF HIGUAYON, BULACAN		SUBMITTED BY: MR. MA. SATORINIA C. PARANGAO, IAPB DEPUTY DIRECTOR FOR PROJECT MANAGEMENT OFFICE CANDY L. LARA CHECK BY: NSG DATE: 10/21/2020		RECOMMENDING APPROVAL: ENGR. ILY MAR J. RAMOS EXECUTIVE DIRECTOR, BULACAN STATE UNIVERSITY AND DEVELOPMENT		RECOMMENDING APPROVAL: TEDDY C. SAN ANDRES, PH.D EXECUTIVE VICE PRESIDENT		APPROVAL: CECILIA N. GASCON, PH.D UNIVERSITY PRESIDENT		SHEET CONTENTS: LEFT WING RESTROOM COLD WATER LINE LAYOUT AND ISOMETRIC LAYOUT		SHEET NO. P-2 06	
--	--	---	--	--	--	--	--	--	--	--	--	---	--	--	--	-------------------------------	--

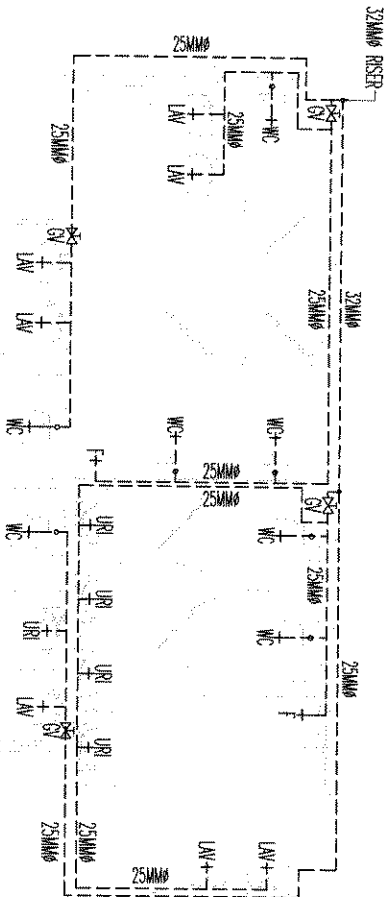

1
MIDDLE RESTROOM
COLD WATER LINE LAYOUT
SCALE: 1/8"=1'-0"

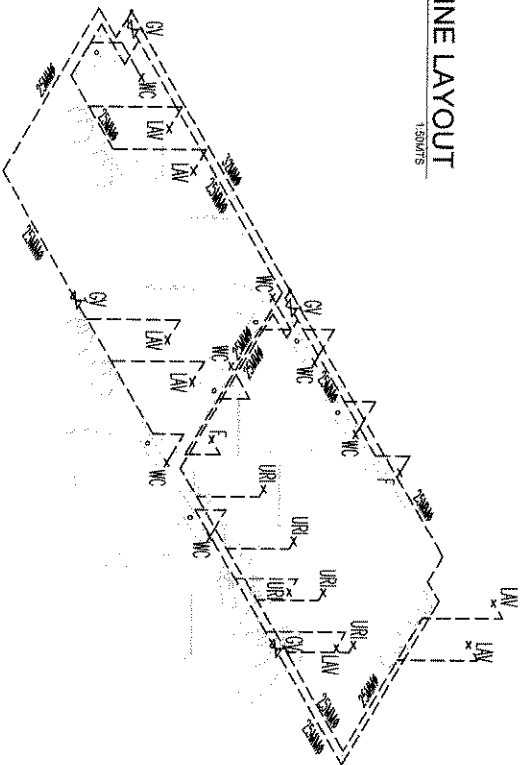

2
MIDDLE RESTROOM
COLD WATER LINE ISOMETRIC LAYOUT
SCALE: 1/8"=1'-0"

<div>BULACAN STATE UNIVERSITY PROJECT MANAGEMENT OFFICE BRGY. CAGBAYAWA, CITY OF MALOLOS, BULACAN Tel. No. (044) 819-1800 Email address: bulucanproject@gmail.com</div>		PROJECT TITLE REPAIR OF PUBLIC RESTROOMS AT HAGONOV CAMPUS		PREPARED BY NOEL GOLE CRUZ WATER PLUMBER REG. NO. 1881 PRN NO. 188118		SUBMITTED BY AR. MA. SATURNINA C. PARANGAO, LUPAD TECHNICAL DIRECTOR, PROJECT MANAGEMENT OFFICE CAGBAYAWA, LUPAD CHECK BY: HOC		RECOMMENDING APPROVAL ENGR. IVY MAR J. RAMOS PROJECT DIRECTOR, STRATEGIC MANAGEMENT AND DEVELOPMENT		RECOMMENDING APPROVAL TEDDY C. SAN ANDRES, PH.D. PROJECT VICE PRESIDENT		APPROVAL CECILIA N. GASCON, PH.D. UNIVERSITY PRESIDENT		SHEET COMMENTS UNIVERSITY PRESIDENT'S APPROVAL FOR COLD WATER LINE LAYOUT AND ISOMETRIC LAYOUT		SHEET NO. P-3 06	
LOCATION: BRGY HAGONOV CAMPUS		REVISED AT CITY OF MALOLOS, BULACAN		DATE: 10/21/2023		DATE: 10/21/2023											

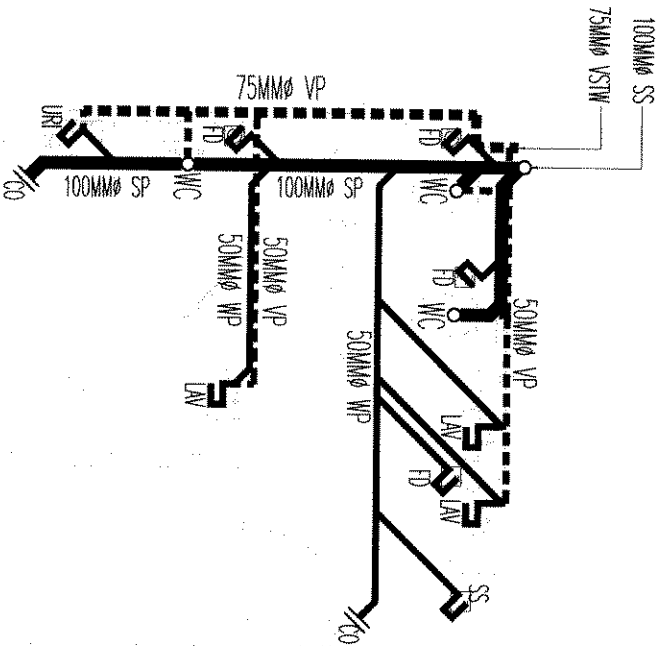

1 LEFT WING RESTROOM
SANITARY LINE LAYOUT
SCALE: 1:40m

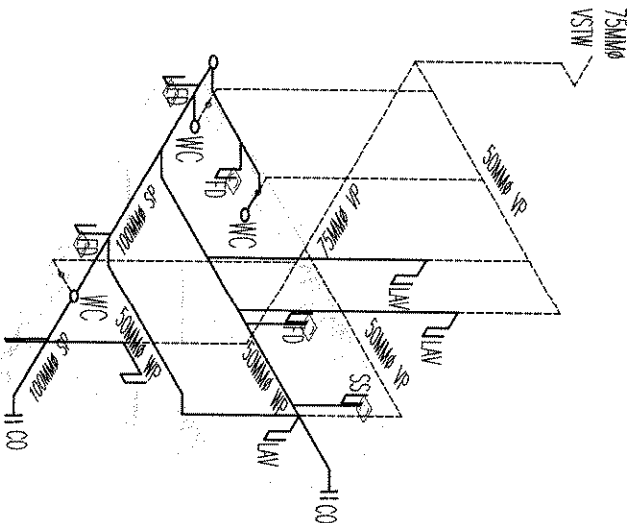

2 LEFT WING RESTROOM
SANITARY LINE ISOMETRIC LAYOUT
SCALE: 1:40m

 BULACAN STATE UNIVERSITY PROJECT MANAGEMENT OFFICE BRGY. GINABAWA, CITY OF MALABON, BULACAN Tel. No. 0944 978 700 E-mail address: bulsu.pmo@bulsu.edu.ph	PROJECT TITLE REPAIR OF PUBLIC RESTROOMS AT HAGONOT CAMPUS		PREPARED BY NOEL GOLE-ORUZ WATER PIPER REG. NO. 8861 PIN NO. 180106 ISSUED ON: 11/02/2020 SIGNED AT: CITY OF MALABON, BULACAN		SUBMITTED BY MR. MA. SATURNINA C. PARUNO, LEP REGIONAL DIRECTOR PROJECT MANAGEMENT OFFICE CAN BY: LEP CHECK BY: HCE DATE: 10/27/2020 DATE: 10/27/2020		RECOMMENDING OFFICIAL ENGR. IVY MAR J RAMOS REGIONAL DIRECTOR, STATE UNIVERSITY AND DEVELOPMENT		RECOMMENDING APPROVAL TEDDY C. SAN ANDRES, PH.D REGIONAL VICE PRESIDENT		APPROVAL CECILIA N. GASCON, PH.D UNIVERSITY PRESIDENT		SHEET CONTAINS SANITARY LINE LAYOUT		SHEET NO. P-4 06	
---	--	--	---	--	---	--	--	--	---	--	---	--	--	--	------------------------	--

EXISTING
SEPTIC TANK

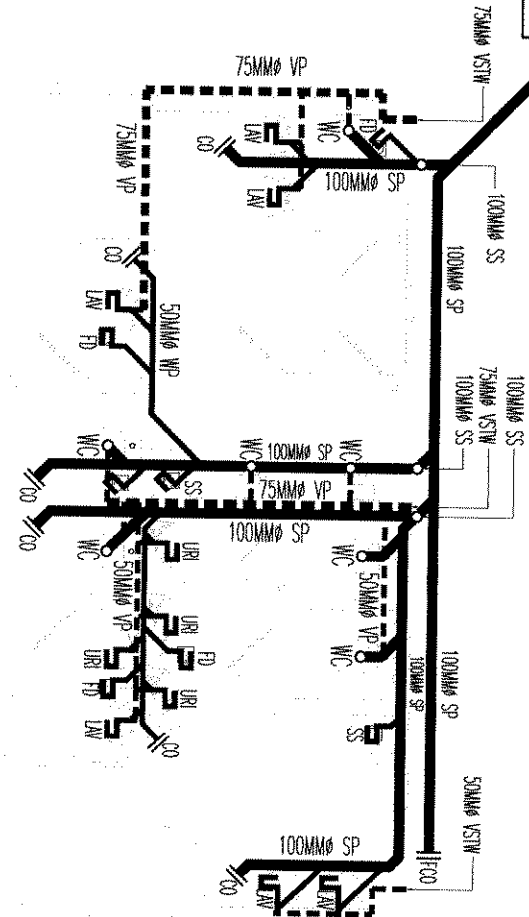

MIDDLE RESTROOM
1
SANITARY LINE LAYOUT
SCALE: 1/8"=1'-0"

BULACAN STATE UNIVERSITY PROJECT MANAGEMENT OFFICE BRGY. GUNAWA, CITY OF MALOLOS, BULACAN Tel. No. (044) 919-1800 Email address: bulupmco@bulsu.ac.ph	
PROJECT TITLE: REPAIR OF PUBLIC RESTROOMS AT HAGONOVY CAMPUS	PREPARED BY: NOEL COL E CRUZ MASTER PLUMBER REG. NO. 2841 PTR NO. 224106 ISSUED AT CITY OF MALOLOS, BULACAN
SUBMITTED BY: AR. MA. SATURNINA C. PARENGAO, LUPM DESIGN DIRECTOR, PROJECT MANAGEMENT OFFICE C/O BY: LUPM DATE: 10/10/2020	RECOMMENDING APPROVAL: ENGR. IVY MAR J. RAMOS DESIGNING DIRECTOR, STRUCTURAL AND MECHANICAL DATE: 10/10/2020
RECOMMENDING APPROVAL:	APPROVAL: CECILIA N. GASCON, PH.D. UNIVERSITY PRESIDENT
SHEET CONTENTS: MIDDLE RESTROOM SANITARY LINE LAYOUT	SHEET NO.: P-5 06

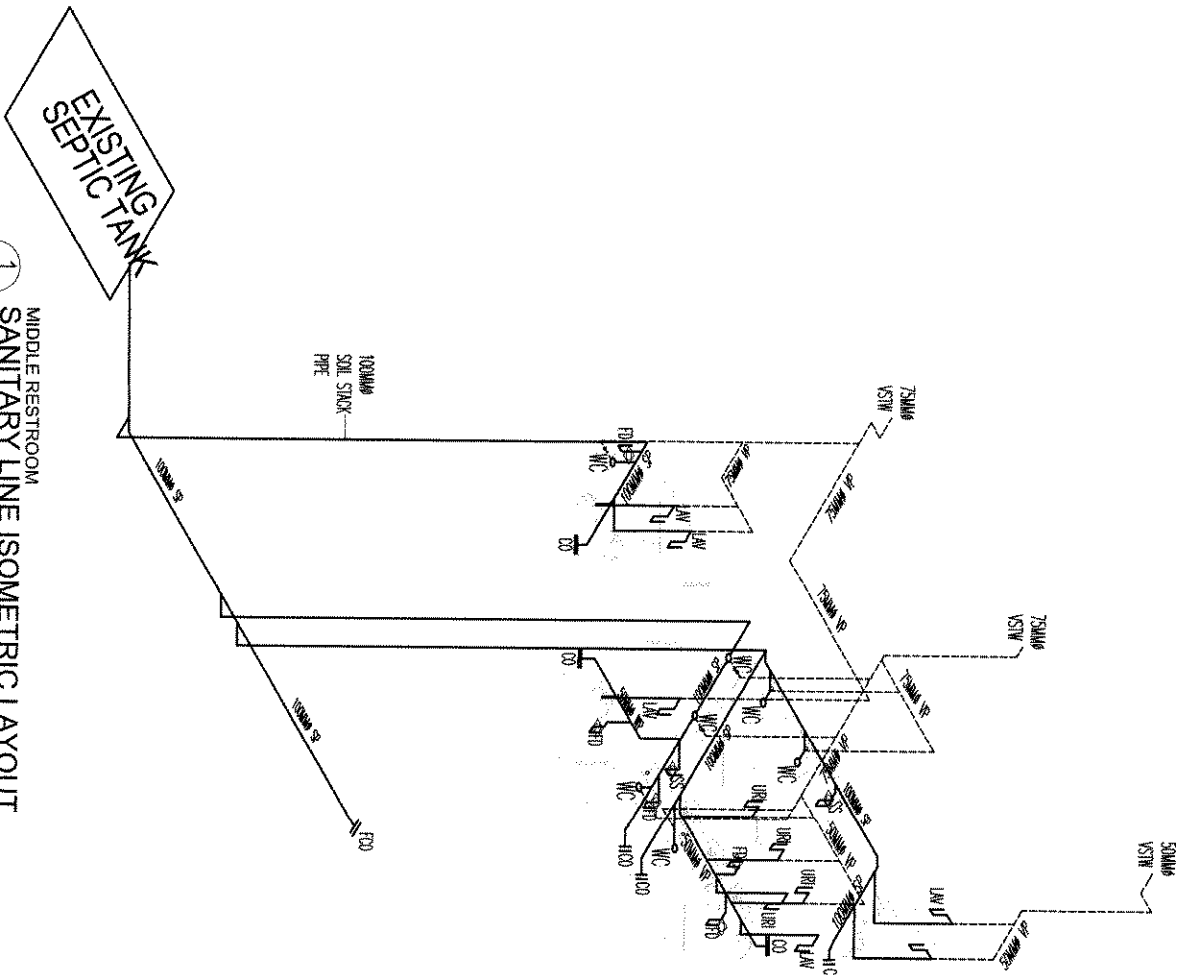

MIDDLE RESTROOM
SANITARY LINE ISOMETRIC LAYOUT

1
P-6

SCALE: 1/8\"/>

BULACAN STATE UNIVERSITY PROJECT MANAGEMENT OFFICE BNSY, GABINAYVA, CITY OF MALOLOS, BULACAN Tel. No. 0943 915-1000 Email address: bulstatepmo@gmail.com	
PROJECT TITLE: REPAIR OF PUBLIC RESTROOMS AT HAGONOVY CAMPUS	PREPARED BY: NOEL SOLE CRUZ MASTER PLUMBER TIN NO.: 029786470 ISSUED ON: 01/01/2020 DATE: 01/01/2020
LOCATION: BNSY HAGONOVY CAMPUS	SUBMITTED BY: AR. MA. SATURNINA C. PARUNGAO, RUP DEPUTY DIRECTOR PROJECT MANAGEMENT OFFICE CAN BY: LSRM CHECK BY: AGC DATE: 01/01/2020
RECOMMENDING APPROVAL: ENGR. IVY MAR J. RAMOS EXECUTIVE DIRECTOR, STRATEGIC MANAGEMENT AND DEVELOPMENT	
RECOMMENDING APPROVAL: TEDDY C. SAN ANDRES, PH.D. EXECUTIVE VICE PRESIDENT	
APPROVAL: CECILIA N. GASCON, PH.D. MANAGING PRESIDENT	
SHEET CONTENTS: MIDDLE RESTROOM SANITARY LINE ISOMETRIC LAYOUT	
SHEET NO. P-6 06	