

2  
A-1  
MODULAR PARTITION (PROPOSED)  
FLOOR PLAN  
SCALE: 1:40MTS

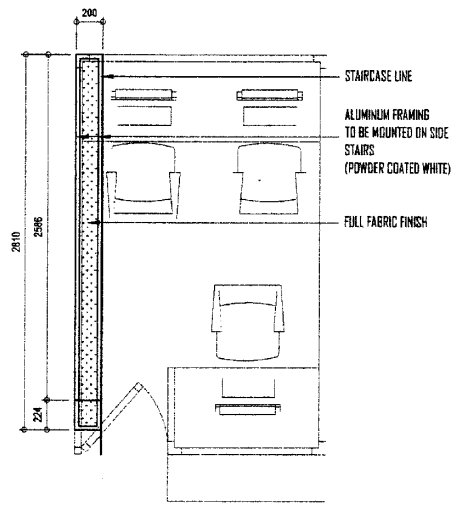

3  
A-1  
MODULAR PARTITION (CAPPING)  
FLOOR PLAN  
SCALE: 1:40MTS

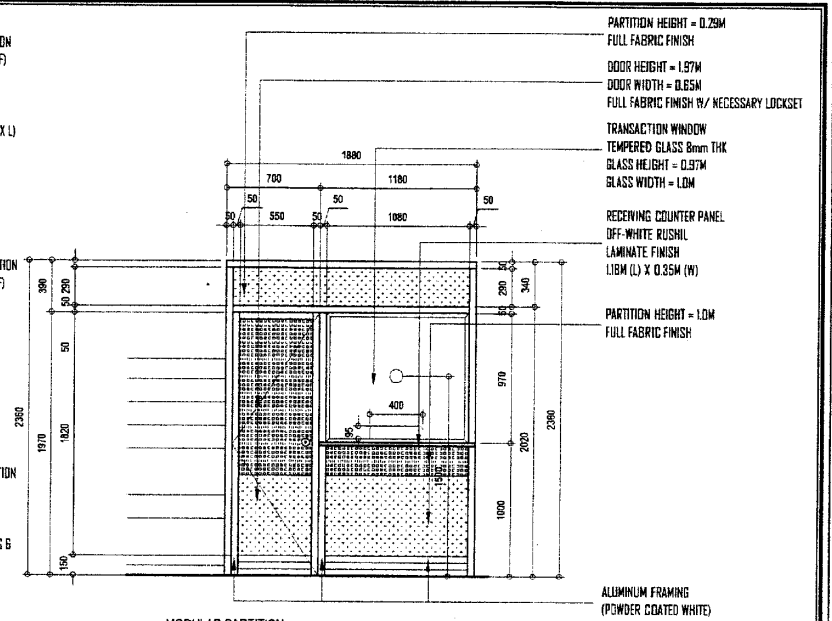

4  
A-1  
MODULAR PARTITION  
FRONT ELEVATION  
SCALE: 1:40MTS

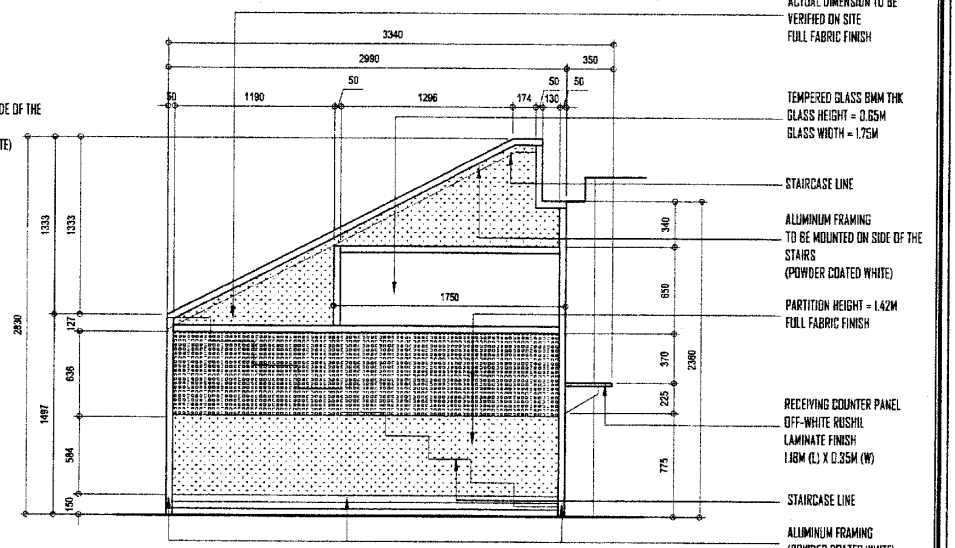

5  
A-1  
MODULAR PARTITION  
LEFT SIDE ELEVATION  
SCALE: 1:40MTS

**BULACAN STATE UNIVERSITY**  
PROJECT MANAGEMENT OFFICE  
BRGY. GUINHAWA, CITY OF MALOLOS, BULACAN  
Tel. No. (044) 919-7800  
E-mail address: bulsu.pmo2013@gmail.com

PROJECT TITLE:  
**PROPOSED MODULAR PARTITION  
(FLORES HALL RECEIVING AREA)**

BUSU MALOLOS CAMPUS

CONSULTANT:  
DESIGNER: RMF  
CAD: RMF

SUBMITTED BY:  
AR. MA. SATORINIA C. PARUNGAO, FUPD  
DIRECTOR, PROJECT MANAGEMENT OFFICE (PMO)

RECOMMENDING APPROVAL:  
DR. TEDDY C. SAN ANDRES  
VP - EXECUTIVE OPERATIONS

APPROVAL:  
DR. CECILIA N. GASCON  
DR. GASCON

DESIGN DEVELOPMENT STAGE:  
FLOOR PLAN ELEVATIONS

DATE:

SHEET No.:  
**A  
01**

REV. No: 0.00

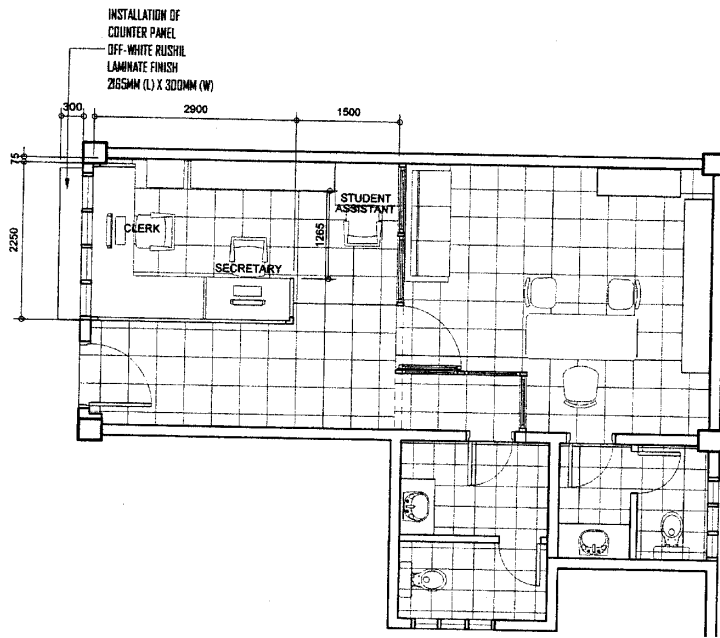

1  
A-3  
PROPOSED COLLEGE OF LAW DEAN'S OFFICE  
**FLOOR PLAN (MODULAR)**  
SCALE: 1:75MTS

OFFICE TABLE (OFFICE STAFF)  
OFF-WHITE RUSHIL  
LAMINATE FINISH  
PARTITION HEIGHT = 1.2M  
PARTITION GLASS (0.22M H X L)

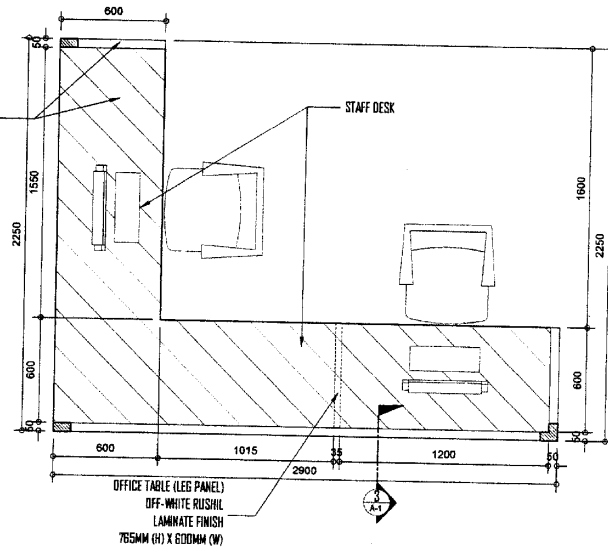

2  
A-1  
MODULAR PARTITION  
**FLOOR PLAN**  
SCALE: 1:30MTS

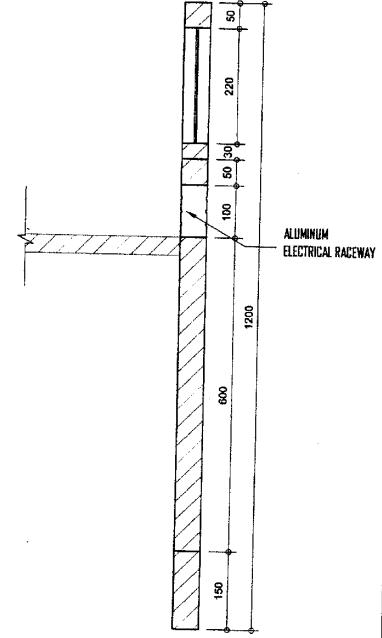

3  
A-1  
MODULAR PARTITION  
**TYPICAL SECTION**  
SCALE: 1:10MTS

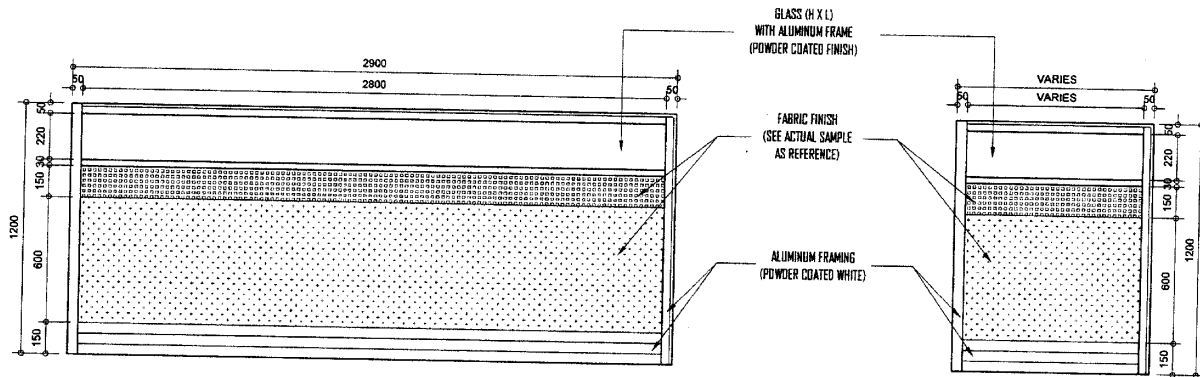

4  
A-1  
MODULAR PARTITION  
**ELEVATION**  
SCALE: 1:25MTS

**GENERAL NOTE:**

1. MEASUREMENT/DIMENSION ARE FOR REFERENCE ONLY. THE CONTRACTOR SHALL BE RESPONSIBLE FOR THE ACTUAL MEASUREMENT PRIOR TO THE INSTALLATION OF MODULAR PARTITION.

<b>BULACAN STATE UNIVERSITY</b> PROJECT MANAGEMENT OFFICE BRGY. GUINHAWA, CITY OF MALOLOS, BULACAN Tel. No.: (044) 919-7800 E-mail address: bulsu.pmo2013@gmail.com	PROJECT TITLE: <b>INSTALLATION OF MODULAR PARTITION AND COUNTER PANEL AT COL DEAN'S OFFICE</b>	CONSULTANT:	SUBMITTED BY: AR. MA. SATERINA G. PARUNGAO, FURD DIRECTOR, PROJECT MANAGEMENT OFFICE (PMO)	RECOMMENDING APPROVAL: TEDDY C. SAN ANDRES, PHD. VP - EXECUTIVE OPERATIONS	APPROVAL: CECELIA M. GASCON, PhD. UNIVERSITY PRESIDENT DR. GASCON	DESIGN DEVELOPMENT'S STAGE SHEET CONTENTS: FLOOR PLAN (BUILDER'S WORK) SECTION ELEVATION DATE:	SHEET NO: <b>A-1</b> <b>01</b> REV No: 0.00
	BULSU MALOLOS CAMPUS	DESIGNER: LJSR	CAD: LJSR	OFFICE OF THE PRESIDENT	ISO DOC. CODE: BULSU-OP-FMO-01D1 REVISION: 01	BULSU MALOLOS CAMPUS	DATE: